



Volume XCVIV • Number 10
June 2013 • Indianapolis, Indiana

Bulletin

President's Page:
*"Rolling Out the
Affordable Care Act"*
Bruce M. Goens, MD

Presorted Std.
U.S. Postage
PAID
Indianapolis, IN
Permit 8365

Indianapolis Medical Society
631 East New York Street
Indianapolis, IN 46202-3706

CENTER FOR SCAR THERAPY



Advanced Treatment Options for Improving Complex Scars

Keloid Atrophic Contracture Hypertrophic Acne Striae

Fibroblast Therapy Laser Therapy Injections Surgical Scar Revision



Acne scar patient treated with multi-modality scar therapy.

LUXURY LIVING ON THE LAKE

At Home on the Water

Creating a lake living lifestyle—be part of it!



Waterfront Communities

If you are interested in living on the water, The Marina Limited Partnership has a host of options for you. With six distinctive communities on three Central Indiana lakes, we'll help you find the perfect waterfront, water access or off-water lot for your home. Special in-house lot financing is available in all of our communities.



**ASK ABOUT
SPECIAL
IN-HOUSE
LOT FINANCING**



The Marina Limited Partnership

www.marinalimited.com

Call **Rob Bussell** for lot information, pricing and financing options.
(317) 845-0270 ext. 24
rob@robbussell.com

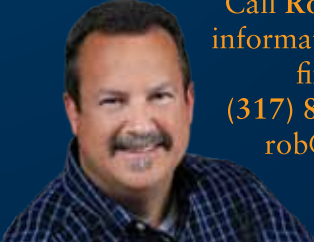

YOU DESERVE THE PRIORITY ATTENTION OF A PRIVATE BANKER.

You've accomplished a lot in life. Clearly, you've earned your success, along with the highest level of service we have to offer. At The National Bank of Indianapolis, qualifying for the personalized service of a Private Banker is not only a sign of achievement, but also a stepping stone to whatever you plan to conquer next. So call Kerry Ritzler at 267-1699 today. And partner with an experienced banking professional dedicated to providing the one-on-one attention you deserve.



THE NATIONAL
BANK OF INDIANAPOLIS
Private Banking

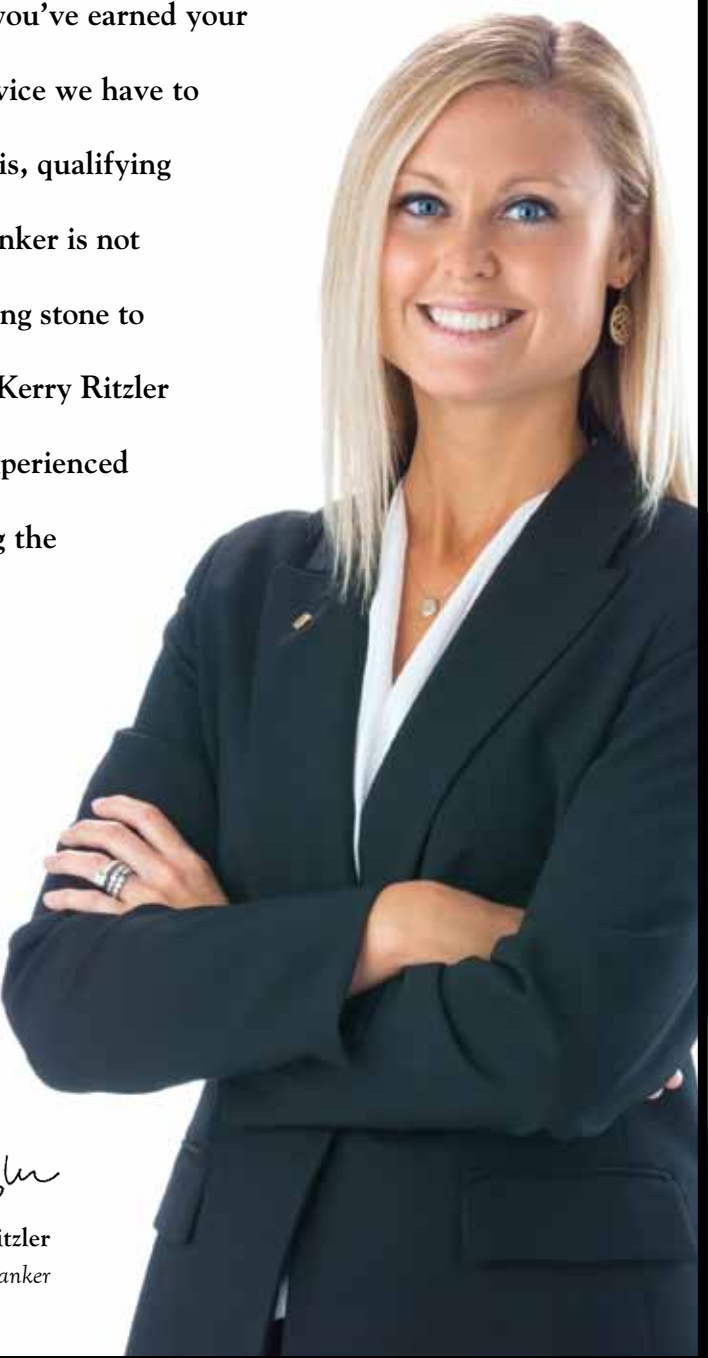

Kerry Ritzler

Kerry Ritzler
Vice President, Private Banker

Official monthly publication of the
Indianapolis Medical Society
631 E. New York St.
Indianapolis, Indiana 46202-3706
Phone: (317) 639-3406
Fax: (317) 262-5609
Web Page: <http://www.imsonline.org>
E-mail: ims@imsonline.org

Indianapolis Medical Society President
Bruce M. Goens, MD

President-Elect
Mark M. Hamilton, MD

Direct copy for publication and inquiries regarding advertising to:

Executive Vice President and
Editor, *The IMS Bulletin*
Beverly Hurt

Associate Editor, *The IMS Bulletin*
Marcia K. Hadley

The Bulletin invites news from and about members of the Indianapolis Medical Society. Copy deadline: First of the month preceding month of publication.

Advertising: Rates available upon request. Advertisers should provide electronic files by the first of the month preceding publication. Placement of advertisements, except for premium spaces, will be throughout the publication at the discretion of the editor. Board Certification Policy: IMS publishes board certifications approved by the American Board of Medical Specialties, American Osteopathic Association, and Royal College of Surgeons. Physician members wishing to designate an area of special interest in which their boards are not ABMS-, AOA-, or RCS-approved may use the following wording: "Specializing in"

Statements and conclusions of authors that are published in *The Bulletin* are solely those of the authors and do not necessarily reflect Indianapolis Medical Society policy or position. The Indianapolis Medical Society makes no representation or warranty as to their accuracy or reliability. Advertisements published in *The Bulletin* do not imply approval or endorsement by the Indianapolis Medical Society, but represent solely the viewpoint of the advertiser or their agent.

ATTENTION SOCIETY MEMBERS

We like to feature photographs or other artwork shared by IMS members on the cover of *The Bulletin*. Submit photographs, artwork, etc., to Beverly Hurt at the Society Office, bhurt@imsonline.org.

The Bulletin is your magazine. Share your views by submitting reprints of your published articles; articles written expressly for *The Bulletin*; quips; short stories; brief comments; ideas; cartoons, etc.

Remember the *Indianapolis Medical Society Foundation* when planning your will. (*Contribution form included in this issue.*) Unless otherwise specified, your contribution will be directed toward medical scholarships.

Bulletin Subscriptions: \$36.00 per year
AMA Web Page: <http://www.ama-assn.org>
IMS Web Page: <http://www.imsonline.org>

in this issue

Special Features

President's Page

Rolling Out the Affordable Care Act

Bruce M. Goens, MD 7

Otis R. "Doc" Bowen, MD 8

Project Health

Thank you, David L. Patterson, MD

Carrie Jackson Logsdon, Director 16

In Summary 22

Departments

About Our Cover 5

Advertisers' Index 22

Bulletin Board 11

Classified Advertising www.imsonline.org

CME & Conferences 20

IMS Leadership 18

In Memoriam 12

New Members 14

about our cover

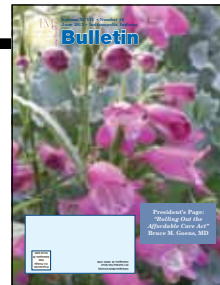

On our cover:

The cover photograph is courtesy of swampgirl.blogspot.com.

Watch your email and
imsonline.org for
details about
discussions on the
ACA.

JWM NEUROLOGY COMPLETE STROKE CARE

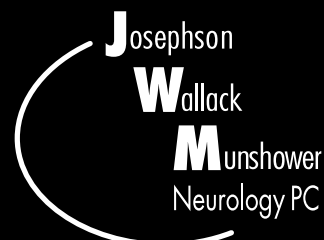

Comprehensive Neurological Expertise
Compassionate Patient Care

The signs, symptoms and risk factors of a stroke should not be ignored and can often mean the difference between life and death. Our motto for stroke is that **Time Is Brain.**

Stroke Symptoms

- Sudden slurring of speech
- Weakness of one side of the body
- Difficulty speaking
- Difficulty walking
- Worsening confusion



The neurologists at JWM Neurology are experts in recognizing, diagnosing and treating all types of strokes. Call us for your stroke needs and urgent problems.

**For a patient referral, call us at
317-308-2800. Press Zero**

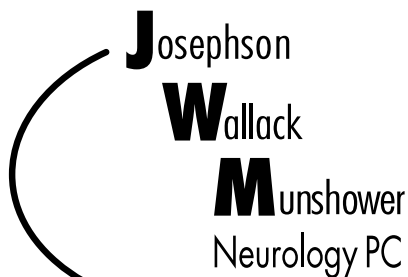

Comprehensive Neurological Expertise
Compassionate Patient Care

- 1400 N. RITTER AVE. INDIANAPOLIS
- 7250 CLEARVISTA DR. INDIANAPOLIS
- 8402 HARCOURT RD. INDIANAPOLIS
- 8051 S. EMERSON AVE. INDIANAPOLIS
- 12188 N. MERIDIAN ST. CARMEL
- 1001 HADLEY RD. MOORESVILLE
- 1159 W. JEFFERSON ST. FRANKLIN
- 2330 S. DIXON RD. KOKOMO
- 2101 JACKSON ST. ANDERSON
- 1601 MEDICAL ARTS BLVD. ANDERSON
- 1331 SOUTH A ST. ELWOOD

.....
jwmneuro.com jwmneuro.blogspot.com



Rolling Out the Affordable Care Act

The Affordable Care Act has become law, and the process of implementation is under way with member enrollment slated to start on the first day of October 2013. I thought it worthwhile to take a look at a few things in the bill such as personal cost considerations, pre-existing condition management, implementation process and member enrollment. Once the law was passed in 2010 it became the responsibility of the U.S. Department of Health and Human Services and other agencies to implement the law by creating federal rules that detail outlines as to how the law will work. Part of this rulemaking is to allow for public comment on early drafts or "proposed rules" then the government considers these comments as revisions are made to create the official final versions. I have discovered that the web site of the American Public Health Association web site (www.apha.org/.../Health.../ACAbasics/) has a good summary of released final rules. I will stick to current facts about the act without bias, but then give some personal commentary at the end of the article.

Following the initial legislative process that included House Speaker Nancy Pelosi's statement on March 9, 2010 to the National Association of Counties that "We have to pass the (health care) bill so you can find out what is in it," and has become apparent that there are a number of new taxes embedded in the bill. These taxes are not only personal income tax based but are medically and possibly clinically related. In addition to new personal taxes (such as a new surtax on investment income for higher earners, itemized deduction hurdle for medical expenses on your personal tax return, higher Medicare tax rate on higher earners, new Flexible Spending Account Tax limits, a 40% "Cadillac Health Care Plan" tax on the amount your employer pays for your health care plan, and increased penalties on non-medical withdrawals from Healthcare Savings accounts to 20%) there is a new 2.3% tax on medical devices that could affect the cost and access of care. Currently there are attempts to appeal the tax on medical devices as the tax is levied on gross sales, not profit, and is broad-based applying to almost any FDA-approved device from MRI scans to tongue blades. This one paragraph long tax statute apparently has pages of perplexing regulations and guidelines relating to various exceptions and exemptions.⁽¹⁾

In addition to guaranteed access to coverage and affordability, one of the original consumer protection promises of the ACA that tugged on the heart strings of Americans was to help those with pre-existing conditions that were unable to get affordable insurance or in some cases any insurance. One of the early programs of the ACA was creation of a federal high-risk pool. The Pre-existing Condition Insurance Plan, or PCIP, was a temporary program created to fill the gap until the ACA was in effect starting January 1, 2014. An estimated 400,000 people were expected to be in the program when it was originally funded. The PCIP as of early 2013 had enrolled about 135,000 people and on February 16, 2013 it stopped accepting new enrollment applications because the program

was running out of money. Critics have indicated the financial need of the program was significantly underestimated and therefore grossly underfunded at \$5 billion dollars. It has been suggested that \$30 billion is needed for the program. A new bill, H.R. 1549, called "Helping Sick Americans Now Act" sponsored by Representative Joe Pitts (R-PA) is being considered in congress which would direct \$4 billion dollars to the PCIP from the Prevention and Public Health Fund (PPHF) for continued funding from 2013 to 2016. However, the PPHF has been used by the Secretary of HHS, Kathleen Sebelius, to fund the implementation costs of the ACA.

One of the key features regarding implementation of the ACA is the Insurance Exchange for enrollment. Exchanges are quasi-governmental entities that are basically government regulated health plans where individuals and small business can shop, select and enroll in health plans with some enrollees eligible for federal subsidies.⁽²⁾ These exchanges need to be certified and operational by January 1, 2014. They are not insurers, but determine which insurers participate. The ACA sets up exchanges in each state known as American Health Benefit (AHB) Exchanges but allows the individual state to elect not to run an exchange ("opt out"). If a state elects to opt out or does not meet the federal standards then HHS will create a federal exchange in that state. As of April 23, 2013, the Kaiser Family Foundation (www.statehealthfacts.org/comparemaptable) reports that 19 states have elected to set-up state exchanges, seven have decided to set up state-federal partnership exchanges and 26 have deferred to the federal government. Indiana is one of the 26 that has decided to defer. Of the anticipated 30 million newly-insured under the ACA it is estimated that 32% will be covered by Medicaid, 45% by individual exchanges and 23% by employers. Obviously this new enrollment is interpreted by some to be a Medicaid expansion program. The *Indianapolis Star* on April 24, 2013 had an editorial by Michael F. Cannon of the Cato Institute titled, "Why Indiana shouldn't fall for Obamacare's Medicaid expansion," that makes for interesting reading. The current process of setting-up the federal exchanges has been more costly than expected with an estimated cost of \$2 billion, but *Bloomberg News* reported \$4.4 billion was already spent during 2012 and 2013 to help states set-up the insurance exchanges, and expects the total cost to rise to \$5.7 billion by the end of fiscal year 2014.⁽³⁾ On April 17, 2013, at a Senate hearing Senator Max Baucus (D-Montana), a major contributing author of the ACA, told HHS Secretary Kathleen Sebelius that he sees a "train wreck coming" due to the lack of business and citizen understanding of the complex nature of the bill. The HHS secretary's response was an educational campaign to begin this summer and the hiring of "navigators" to assist in the enrollment process. The original application form was 23 pages long, but due to negative feedback is now down to five pages.

Continued on page 22.

Otis R. "Doc" Bowen



Photographs from the Family Practice Office Dedication courtesy of Bernard J. Emkes, MD.

Long-time Indianapolis Medical Society Honorary Member, Otis R. "Doc" Bowen was born in Bremen, Indiana.

After earning AB and MD degrees from Indiana University, he served in the U.S. Army Medical Corps, 1943-1946, and was with the first wave of allied troops in the invasion of Okinawa in 1945. After discharge, he established a family medical practice at Bremen, Marshall County, which was to last twenty-six years.

Dr. Bowen began his political career as the Marshall County Coroner in 1952. Beginning in 1956 and for fourteen years Bowen served as a Republican representative in the state legislature, the first ever to serve three consecutive sessions as speaker of the house. He lost a race for re-election to the House by four votes in 1958, but was elected to seven consecutive House terms beginning in 1960. He became minority leader in 1965 and speaker in 1967. He served as Speaker through four legislative sessions (1967, 1969, 1971, and 1972).

After unsuccessfully seeking the Republican nomination for Governor in 1968, Dr. Bowen was elected Governor in 1972. After passage of the state constitutional amendment in 1972 allowing governors to serve consecutive four-year terms, he became in 1976 the first modern governor to succeed himself. His tenure in Indiana's highest public office was marked by a major tax restructuring reducing reliance on property taxes, major improvements to state park facilities, development of a statewide emergency medical services system, and adoption of a medical malpractice law that was destined to become a national model.

After leaving office, Dr. Bowen became professor of medicine and director of undergraduate family practice education at the Indiana University Medical Center. Late in 1985, President Ronald W. Reagan nominated him as Secretary of the Department of Health & Human Services. Quickly confirmed by the U.S. Senate, he served in the cabinet until President Reagan left office on January 20, 1989.

He became secretary of the U.S. Department of Health and Human Services in 1985, taking charge of the federal government's response to the spread of AIDS after the Reagan administration had been criticized by activists for a slow initial response.

Dr. Bowen promoted public awareness of the dangers of sexually transmitted diseases and worked with Surgeon General C. Everett Koop on the mailing to 107 million households of a pamphlet with explicit advice on how to avoid the AIDS virus, including using condoms.

During a 1987 news conference, Bowen gave a bit of advice that entered the national lexicon: "Remember, when a person has sex, they're not just having it with that partner, they're having it with everybody that partner had it with for the past 10 years."

Dr. Bowen once said his medical career, during which he estimated he delivered 3,000 babies, taught him "how to approach emergencies and problems with a certain amount of calmness and common sense."

In 1982, the Community Service Award of the Indianapolis Medical Society was renamed to honor Dr. Otis R. Bowen



Otis R. Bowen, MD, 1918-2013

in recognition of his outstanding contributions to our profession, community and country. In keeping with the ideals exemplified by Dr. Bowen, our Otis R. Bowen Award recipients have distinguished themselves beyond the practice of medicine through volunteerism. In 1999 the Bowen Award was expanded to give recognition to physician groups for their outstanding service to the community. Nominations for the 2013 Bowen Awards are due in June, 2013. A form is available on the home page at www.imsonline.org.

Dr. Bowen joined the IMS in 1975 as an Honorary Member. In 2003, Dr. Bowen asked to end his membership in the IMS to save money for the Society (mailing costs) and because he no longer traveled to Indianapolis on a regular basis.

Otis R. "Doc" Bowen, MD, the small-town doctor who succeeded as an elected official and public servant was 95. He passed away Saturday, May 4, 2013 in Donaldson, Indiana, at the Catherine Kasper Life Center, a retirement community 20 miles from his hometown of Bremen.

If you would like to make a memorial contribution to honor Dr. Otis R. Bowen, please phone the Society at 639-3406 or visit imsonline.org and click the PayPal button. Please email the Society (ims@imsonline.org) to advise us that your contribution to IMSF is given in his honor.

"Otis Bowen served his patients, his state and his country with distinction. He was the true embodiment of a family doctor. His caring attitude, humility and likable nature made him welcome everywhere. He was loved by many, respected by all he served, and will be greatly missed. Family Medicine, the state of Indiana and the nation have lost a great man."
Bernard J. Emkes, MD, IMS Past President

Gov. Otis Bowen, M.D. was clearly a man of service to not only his local community but to the State of Indiana and the country. He worked to improve the lives of many people, and for those of us who share his profession his achievements are an inspiration. As Abraham Lincoln once said, "And in the end, it's not the years in your life that count. It's the life in your years." As physician, Indiana governor and Secretary of Health and Human Services he lived both an exemplary and long life.
Bruce M. Goens, MD, IMS President

IMS

FROM HOSPITAL TO HOME, WE HAVE RECOVERY COVERED.



At Kindred we understand that when a patient is discharged from a traditional hospital they often need post-acute care to recover completely. Every day we help guide patients to the proper care setting in order to improve the quality and cost of patient care, and reduce re-hospitalization.

Discharged isn't the last word on a patient's healthcare journey. Recovery is. Come see how Kindred continues the care every day at continuethecare.com.

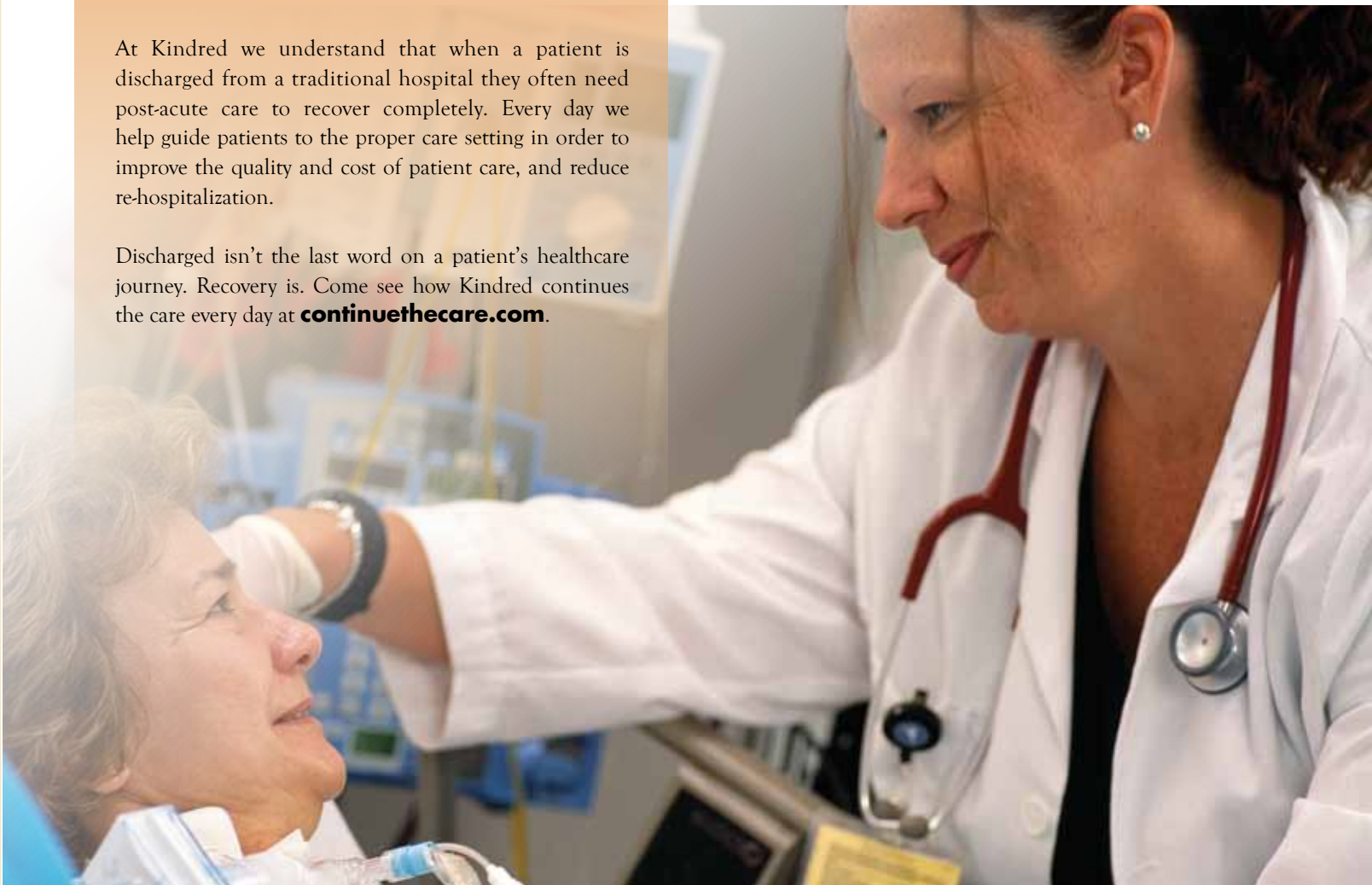

CONTINUE THE CARE

  kindred.com

In the **Indianapolis** area Kindred offers services in: 2 Transitional Care Hospitals • 6 Transitional Care and Rehabilitation Centers • Home Health • Hospice Care

Central Referral line: 888.566.1234



From left to right: Sandra Dolny, PA-C; Jocelyn Bush, MD; Edward Kowlowitz, MD; John Fitzgerald, MD; Alina M. Clavijo-Passik, PhD
Board-Certified Pain Management Specialists

CENTER FOR

PAIN
MANAGEMENT

We get your patients back to life.

The Center for Pain Management is one of Central Indiana's most experienced medical practices focusing exclusively on treating patients who suffer from back, head, neck, joint or cancer-related pain.

This includes:

- Acute injuries or treatment
- Spinal injuries
- Herniated discs
- Arthritis
- Failed back surgery
- Chronic pain
- Migraines
- Fibromyalgia
- Complex regional pain syndrome (RSD)

Our team of clinicians and board-certified physicians specializes in comprehensive evidence-based diagnostic and multi-disciplinary treatment modalities that include:

- Interventional procedures
- Physical therapy
- Medication management
- Spinal cord stimulation
- Psychological counseling
- Ketamine and lidocaine infusions

317.706.PAIN

317.706.7246

8805 N. Meridian St.
Indianapolis, IN 46260

www.IndyPain.com

Physician referrals and patient self-referrals are accepted. Workers compensation related injuries welcome.

Bulletin Board

Jeffrey M. Rothenberg, MD, associate professor of clinical obstetrics and gynecology, is the chair for the public art project's committee for the Glick Eye Institute. He has a blown glass piece, "teichopsia," in the exhibit on display through February 2014.

Bruce M. Goens, MD, was elected Fellow March 1, 2013 to the American College of Physicians.

Ronald L. Young, II, MD, neurosurgeon with Goodman Campbell Brain and Spine, demonstrate a new minimally invasive brain surgery method on May 3, 2013. Dr. Young is the first in Indiana and is among a select group of physicians in the United States recently trained to remove cancerous and non-cancerous brain tumors, hemorrhages and cysts located deep in the brain by using a new minimally invasive surgical technology called NICO BrainPath. The new device, developed in Indianapolis, is integrated with the Six Pillar Approach – a new surgical technique that combines several advanced technologies in the areas of brain mapping, imaging, optics, access and resection.

Marc P. Underhill, MD, board certified Interventional Radiologist with Northwest Radiology was recently recognized with a St. Vincent Caring Angel award. This award is given when a patient or a patient's family is appreciative of the care received at St. Vincent, and contributes to the St. Vincent Foundation in the physician's honor.

William Gregory Chernoff, MD, was an invited faculty lecturer at the Combined Otolaryngology Spring Meeting (COSM) in Orlando, Florida, April 14, 2013. The COSM meeting allows multiple subspecialties in Otolaryngology and Head and Neck Surgery to share clinical and basic scientific research. Dr. Chernoff presented 15-years of his research, clinical experience, and patient outcomes on injectable fibroblast therapy for scar improvement, non-healing wounds, and tissue repair.

Steven F. Isenberg, MD, recently spoke at the fifth annual Medals4Mettle award ceremony at the University of Louisville School of Medicine. Fifty-seven U of L medical students ran the Kentucky Derby Marathon and awarded the medals they received to the pediatric cancer patient "buddies" they befriended while attending to them on clinical rotations. In Boston, Bill Rodgers, US Olympian, Medals4Mettle volunteer and four time Boston Marathon champion awarded a Boston Marathon medal to the index trauma patient at Massachusetts General Hospital. Medals4Mettle recently received a grant from the Lilly Foundation for an event benefiting children to be held this November in Indianapolis. Dr. Isenberg, Founder of Medals4Mettle, will receive the National Jefferson Award for Public Service in Washington, DC, June 19, 2013, and the Jerome Goldstein Award for Public Service from the American



William Gregory Chernoff, MD



Adam J. Fisch, MD



Bruce M. Goens, MD



Steven F. Isenberg, MD



David A. Josephson, MD



Paul E. Kraemer, MD



Keith R. Ridel, MD



Jeffrey M. Rothenberg, MD



Rick C. Sasso, MD



Marc P. Underhill, MD



Ronald L. Young, II, MD

Academy of Otolaryngology-Head and Neck Surgery in Vancouver, British Columbia September 29, 2013.

News from JWM Neurology ...

David A. Josephson, MD, received the IJB Health Care Heroes Award for a physician whose performance on the job is considered exemplary by patients and peers; **Adam J. Fisch, MD**, presented "Neuroanatomy – Draw It To Know It" at the recent American Academy of Neurology meeting; **Keith R. Ridel, MD**, published: Gilbert DL, Patterson MC, Pugh JA, Ridel KR, et al. Views of Recently First-Certified US Child Neurologists on *Their Residency Training*. Journal of Child Neurology. 2013; Jan 28.

News from Indiana Spine Group ...

Paul E. Kraemer, MD, and **Rick C. Sasso, MD**, co-authored a chapter "Metastatic Spinal Tumors" in the textbook, *Decision Making in Spinal Care: Second Edition*.

Dr. Sasso served as a faculty member at the annual meeting of the International Society for the Advancement of spine Surgery (ISASS) 13th Annual Meeting, held in April in Vancouver, BC, Canada. He served as the chairman of the clinical program and presented research from a multi-center study involving posterior cervical stabilization techniques. He also moderated a session on the current treatment of cervical radiculopathy and taught a workshop on cervical artificial disc replacement techniques.

Dr. Sasso also served as a faculty member at the annual meeting of the Lumbar Spine Research society which was held in April in Chicago. He presented "Pseudarthrosis in MIS-Pearls on prevention, identification and management."

IMS

Ask a Colleague to Join the IMS Today!

Our Members need help in "carrying the load" for healthcare in Indiana. Your Society and ISMA are the leading voices for healthcare for your patients and your profession!

The Indianapolis Medical Society wants you to ask your colleagues to join you as a member of the IMS.

You know, membership organizations are only as good as their members ...

Make a difference in the professional lives of your colleagues, friends, and family in medicine.

Ask a Colleague to help "carry the load."

Applications are available online at imsonline.org or by calling 639-3406

Ask for the Membership Department.

In Memoriam



Jack Huett Hall, MD
1929 - 2013

Jack Huett Hall, MD, was born July 28, 1929 in Kokomo, Indiana, the "City of Firsts." Dr. Hall started as a less than stellar student, but was always an enthusiastic learner. He showed early promise by serving as the Kokomo Student Safety Patrol Accident Prevention Officer in the seventh grade before graduating from Kokomo High School in 1947. Dr. Hall went on to Indiana University, where he earned his undergraduate degree in Psychology in 1952. He decided in grade school to strive for a career in medicine, because of his admiration for his family physician. He graduated from IU School of Medicine in 1956 realizing his dream.

Between 1956-1960 Jack's graduate education appointments included a rotating internship at Methodist Hospital in Indianapolis, a fellowship of medicine at the Harvard Medical School at New England Deaconess Hospital in Boston, Massachusetts, a teaching fellowship in medicine at Harvard Medical School while also serving as a resident in Cardiology at the West Roxbury Veterans Administration Hospital, and lastly a Chief Medical Residency back at Methodist Hospital of Indianapolis.

Dr. Hall was a life-long committed learner and educator. He was the director of Medical Education at Methodist Hospital in Indianapolis from 1960-1980. Additionally, he was a Clinical Professor of Medicine at IU School of Medicine, and from 1970-1980, he was an Assistant Dean of IU School of Medicine. He loved teaching at all levels, from teaching sophomore medical students how to take history and physicals to training aspiring cardiologists. Later in life, he mentored senior high school students striving to become first generation college graduates. He shaped medical education not only in Indiana but also internationally as the Past-President and Chairman of the Board of Trustees of the Educational Council for Foreign Medical Graduates. In 1985, he was proud to serve on the Commission for the Future of Butler University and he was a founding member for the Governor's Commission for Medical Education. In 1969, he took great pride in establishing the second fully accredited Family Medicine Residency in the United States. In 1981, he received the American Academy of Family Physician's highest meritorious service award. His love of teaching was matched only by his love of caring for patients.

Dr. Hall was a Fifty-Year Member of the Indianapolis Medical Society, the past president of Marion County Heart Association, the Past President of American Heart Association, Indiana Affiliate and the Chairman of Government Relations Committee of the American College of Cardiology. He was a pioneer in preventive medicine. Starting in the 1960s, before it was common practice, he preached and practiced smoking cessation, diet and exercise. He was the founding president for the Society of Prospective Medicine and he coauthored two books on preventive medicine. He was a contributing editor of three additional books and coauthor of numerous articles including publications in *The New England Journal of Medicine*. He was a founding member of American Health Network. He was twice named a Sagamore of the Wabash and was the recipient of numerous other awards and honors too many to mention.

He provided civic leadership by serving as a Commissioner of Public Works in Marion County and a Commissioner on the

Board of Metropolitan Planning Committee in Indianapolis. He was on the Board of Advisors for the Children's Museum and Medical Director of the 500 Festival Mini Marathon. He proudly served his country in the National Guard and retired with the rank of Captain.

Dr. Hall served the IMS as a Delegate to the State Convention in 1992-1995, and as an Alternate to the Convention from 1983-1992. He also served on the Professional Affairs Committee from 1982-1988 and the Physician Assistance Peer Review 1989-1990. After his retirement, he was active with his peers in the Senior/Inactive and IMS events.

Dr. Hall loved Indiana, fishing, attempting to sail upright, ice-cream and traveling. At the age of 81 he completed his quest of visiting each of the 50 states. He never met a stranger and would give you the shirt off his back. He made friends and kept them for life. He was a modern day Renaissance man, who never lost his common touch.

He had a special relationship with his family. His pride and joy were his grandchildren. Survivors include his children and their families: Pamela Hall Gaither, RN (James Gaither, M.D.); Paula A. Hall, MD, (Michael Raymond and their children Michael A. Raymond and Jennifer and Jarrett Carrico-Habel); and Jack J. Hall, MD, (Donna Hall and their family Jack David Hall, Zachary Hall, Melissa Jines, Melanie Gigowski, Josh Stolarz, and Brittany Fleetwood).

Memorial contributions may be made to Indianapolis Medical Society Foundation Jack H. Hall, MD, Scholarship, 631 E. New York Street, Indianapolis, IN 46202-3706.



James J. Sullivan, MD
1928 - 2013

Dr. James J. Sullivan, 84, Thorntown, Indiana, passed Wednesday, April 24, 2013 at Hoosier Village in Indianapolis.

He was born June 4, 1928 in Royal Center, Indiana.

Dr. Sullivan was a 1946 Royal Center High School graduate. He attended University of Miami and was a graduate of Indiana University School of Medicine. He interned at Tampa Municipal Hospital, Tampa, Florida, 1953-54 and completed his residency in 1958-1959 at St. Vincent's Hospital in Indianapolis.

Dr. Sullivan was a U.S. Navy Veteran, 1955-1957, serving in Korea aboard the USS Ajax.

Dr. Sullivan practiced in Lake City, Florida from 1957-58 and Francesville, Indiana 1959-1960. He was a Pathologist, formerly working at St. Vincent's Hospital for 28 years.

Memorial contributions may be made to Alzheimer Disease Center Fund, Account 38-MPAT-080 in support of Frontal Temporal Dementia research and/or Indiana Alzheimer Disease Center Fund c/o Indiana University Foundation, P.O. Box 660245, Indianapolis, IN. 46266.

Honor Your Colleagues

Make a contribution to
Indianapolis Medical Society Foundation
and help the IMSF continue the good works in
our community.

Phone Beverly Hurt, EVP, at **639-3406**

TYPES of PAIN TREATED

- Acute & Chronic Back Pain
- Cervical Spine (Neck) Pain & Related Headaches
- Herniated Discs
- Degenerative Disc Disease
- Sciatica / Radiculopathy
- Spinal Facet Syndrome
- Spinal Stenosis (Lumbar & Cervical)
- Spondylosis (Spinal Arthritis)
- Work & Sports Related Injuries

AVAILABLE TREATMENTS

- SELECTIVE ENDOSCOPIC DISCECTOMY (SED)
- Fluoroscopic Epidural Steroid Injections (Cervical, Thoracic & Lumbar)
- Nerve Blocks
 - (Diagnostic & Therapeutic)
 - Sympathetic Nerve Blocks
 - Fluoroscopic Selective Nerve Blocks
- Facet Joint Injections
- Sacroiliac Joint Injections
- Radiofrequency Procedures
 - Facet Denervation
 - Rhizotomy
 - Sympathectomy
- Nucleoplasty
- Neuroplasty
- Discography
- IntraDiscal ElectroThermal Annuloplasty (IDET)
- Spinal Cord Stimulation



 Find us on
Facebook



STEVEN LEVINE, MD



WILLIAM HALL, MD



MARKUS
NIEDERWANGER, MD

Avon | Carmel | Kokomo | Mooresville

phone **317.815.8950**

fax **317.815.8951**

toll free **866.815.8950**

www.midwestpain.net

New Members

Catoira-Boyle, Yara P., MD
Glick Eye Institute
1160 W. Michigan St.
46202-5209
Ofc – 274-2020
Fax – 278-1007
Ophthalmology, 2003
University of Brasilia, Brazil, 1996



Chavis, Dion D., MD
Chavis Center, LLC
9002 N. Meridian St., #104
46260-5349
Ofc – 844-7706*
Fax – 843-9604
Plastic Surgery, 1996, 2008
Hand Surgery
University of Missouri, 1988

Good, Jason A., MD
Resident – IU School of Medicine
Anesthesiology
Indiana University, 2009

Kalinowski, Aaron P., MD, MPH
(Reactivation)
Eskenazi Medical Group
Pedigo Health Ctr. at Horizon House
1033 E. Washington St.
46202-3952
Ofc – 423-8909
Family Medicine, 2008
Internal Medicine, 2008
Indiana University, 2004



Paschall, Steven C., MD
Piatek Institute
745 Beachway Dr.
46224-7700
Ofc – 243-3000
Fax – 246-7729

Email - carrera333@aol.com
Emergency Medicine, 1987, 2006
Other Specialty
Indiana University, 1980

Pohlman, Timothy H., MD
IU Health Care Associates, Inc.
1701 N. Senate Blvd., #B234
46202-1239
Ofc – 962-5911
Email – tpohlman@iuhealth.org
Web – www.iuhealth.org
Surgery, 1986, 2005
Surgical Critical Care, 1993, 2004
Trauma Surgery
Rush Medical College, 1978



Schroeder, Anne E., MD
Price Vision Group
9002 N. Meridian St., #100
46260-5354
Ofc – 844-5530
Fax – 844-5590

Ophthalmology, 2011
Chicago Medical School, 2004

Singleton, Gregory M., MD
Midtown Community Mental Health Ctr.
1700 N. Illinois St., #314
46202-1316
Ofc – 554-5700
Psychiatry, 2007
Indiana University, 2006



Smith, Gregory L., MD
Southpointe Pediatrics
8851 Southpointe Dr., #C-1
46227-0805
Ofc – 887-3344
Fax – 885-5018

Email – glraesmith@netzero.net
Web – www.southpointepeds.net
Pediatrics
Indiana University, 1987

**Ask a Colleague to Join!
Phone 639-3406**

IMS Membership

The IMS is a component of the Indiana State Medical Association and the American Medical Association with AMA optional. Your IMS Membership includes these benefits (for a complete list, call 639-3406 or visit www.imsonline.org):

- Representation and advocacy at all meetings of the AMA and ISMA House of Delegates making sure your voice is heard
- Liaisons with civic, governmental, health and hospital organizations, the public and the media
- FREE Patient Referrals
- FREE \$100,000 air travel insurance for all Members
- Annual 7th District Meeting ... providing physicians and their families in Hendricks, Johnson, Marion and Morgan Counties the opportunity to meet and elect representatives at a family-oriented event
- Advantage Health Solutions - IMS offers its Members a discount on group health insurance through a local provider-owned health plan.
- DocBookMD (Sponsored by Capson Physicians Insurance) - By partnering with DocBookMD, IMS is able to offer Members a next-generation HIPAA compliant multi-media communication tool.
- iSALUS - 20% Discount on or part of OfficeEMR™ from iSALUS for the first year. OfficeEMR™ is a fully-integrated medical records system for solo practitioners, groups and large medical organizations
- Favorite Healthcare Staffing - As the exclusive provider of staffing services for the IMS, Members can enjoy Favorite's preferred pricing on a full-range of recruitment and staffing services
- Staples - Exclusive discounts ... for your practice, home office and home. Call the IMS at (317) 639-3406 to set-up your access.
- Hertz - Special year-round discounts on your daily, weekly, weekend, and monthly rentals.
- ICD-10, CPR: For less than the cost of a code book, CPR's Simple Solutions ICD-10 Transition Software is being called a "must have" training resource for the outpatient, ambulatory ICD-10-CM transition. IMS has secured a special price for our Members. For ICD-10 orders and questions, contact: cptcdpros.com/ims.
- ProAssurance: Five percent premium credit offered to IMS/ISMA Members with medical professional liability insurance through ProAssurance can provide you with substantial savings depending on your specialty.*
- *Premium savings will vary depending on your territory, specialty and any additional premium credits that may apply.
- I. C. System - We have partnered with America's largest privately owned debt collection agency since 1993. Please visit www.icmemberbenefits.com or call 800-279-3511.
- Free Notary Service!
- The IMS provides more than 50 special benefits to Members!

YOU HAVE A SPECIALTY. HEALTHCARE REAL ESTATE IS OURS.

- Medical office leasing, renewals & expansions
- Relocations and new locations
- Market comparables and trending



Timothy W. Norton, SIOR
Partner
Healthcare Practice Group
317.713.2136
tnorton@SummitRealtyGroup.com



Katie Sobotowski
Director
Healthcare Practice Group
317.713.2178
ksobotowski@SummitRealtyGroup.com



HEALTHCARE PRACTICE GROUP

317.713.2100 | www.SummitRealtyGroup.com

IMS

Simple Spine Surgery?

There's no such thing.

And yet, we hear it time and time again: I send my "simple spine" one place but my complex cases go to a neurosurgeon.

Every spine surgery involves carefully working around delicate, inflamed nerves. When nerves are involved, a "simple spine" case can turn complex quickly.

Only neurosurgeons have the advanced training to effectively treat these fragile structures that are the root of your patient's pain.

Simple spine. Complex spine. Choose Goodman Campbell Brain and Spine for all your spine patient needs. We are your nervous system specialists, with nearly 30 neurosurgeons and 3 fellowship-trained interventional pain physicians to give your patients the most options for pain relief.

Use our secure online referral form at: goodmancampbell.com/referrals. Or call (317) 396-1199 or toll free (888) 225-5464.



GOODMAN CAMPBELL
BRAIN AND SPINE

The nervous system specialists

*Private practice and academic neurosurgeons,
collaborating for the good of patients*

Neurosurgeons

Nicholas Barbaro, MD
Jamie Bradbury, MD
Aaron Cohen-Gadol, MD
Jeffrey Creelius, MD
Henry Feuer, MD
Daniel Fulkerson, MD
Randy Gehring, MD
Peter Gianaris, MD
Eric Horn, MD, PhD
Steven James, MD
Saad Khairi, MD
Thomas Leipzig, MD
Shannon McCanna, MD
James Miller, MD
Jean-Pierre Mobasser, MD
Troy Payner, MD
Eric Potts, MD
Michael Pritz, MD, PhD
Richard B. Rodgers, MD
Carl Sartorius, MD
Mitesh Shah, MD, FACS
Scott Shapiro, MD, FACS
Michael Turner, MD
Thomas Witt, MD
Robert Worth MD, PhD
Ronald L. Young, II, MD

Pediatric Neurosurgeons

Laurie Ackerman, MD
Joel Boaz, MD
Daniel Fulkerson, MD
Jodi Smith, PhD, MD
Michael Turner, MD
Ronald L. Young, II, MD

Interventional Neuroradiology

Andrew DeNardo, MD
Daniel Hsu, MD
John Scott, MD

Physical Medicine and Rehabilitation

Amy Leland, MD
Nancy Lipson, MD

Interventional Pain Management

Christopher Doran, MD
Jose Vitto, MD
Derron Wilson, MD

Neuropsychology

Donald Layton, PhD



Project Health



Carrie Jackson Logsdon, Director

Thank you, David L. Patterson, MD



David L. Patterson, MD, Academy of Allergy and Sinus, is Project Health's Doctor of the Month for June. Dr. Patterson was born in Indianapolis at St. Francis Hospital and graduated from Warren Central High School where he was on the track, cross country and debate teams in high school. He has one brother, retired, who was in the auto

parts business and his younger brother runs the Opera in Anchorage, Alaska. Dr. Patterson attended Butler University. "I was going to be an environmental attorney. The field had the same requirements as a physician, so I changed from pre-law to pre-med and graduated with a Bachelor of Science in Zoology." He made the Dean's list all semesters and was awarded the Holcomb Research Grant for Thesis Research, "Purification of alpha-toxin from *Staphylococcus aureus*." Because he changed majors so late, he was a few courses shy of the requirements for medical school; so he decided to pursue a Masters Degree in Biology, while working at the Krannert Institute of Cardiology on cardiac membrane proteins. Dr. Patterson credits Professor Jim Shellhaas, PhD with being his mentor at Butler while earning his Masters. "I always wanted to be an immunologist because of Dr. Shellhaas." Dr. Patterson was awarded the Holcomb Research Grant for his Masters' Thesis Research, "Preparation and Characterization on Monoclonal Antibodies Specific to the Iron Binding Protein Apo ferritin" and graduated with Highest Honors. He received his Doctor of Medicine from the I.U. School of Medicine, where he was awarded the Hazel and Tommy Thompson Research Scholarship.

Dr. Patterson completed his Internship at St. Vincent Hospital in Internal Medicine and did his Residency there as well. Then he completed a Fellowship in Allergy and Immunology at the Mayo Clinic in Rochester, Minnesota. "The work I did with Dr. Shellhaas set me up to get this fellowship, and the Mayo Clinic wanted someone with a research background." He is Board Certified in Allergy/Clinical Immunology. After working at the Mayo Clinic, he came home to practice with the late Ron Hamaker, MD, for about three years and then went into solo practice. Dr. Patterson said that in the early years he became interested in the "business of medicine" and actually took courses to receive his MBA

at Indiana Wesleyan University. He teaches the business of medicine to primary care residents at Indiana University, St. Vincent Health and Community Hospitals and in 2012 obtained his certificate in Health Policy and Management at Johns Hopkins' Bloomberg School of Public Health. "The role of physicians is moving towards public health which is why I went back to study at Johns Hopkins." He is currently working with Dr. Mark Holbreich to require epi-pens in every school for anaphylactic emergencies. "They have auto injectors now that talk you through using it, just like the AED (Automatic External Defibrillator)."

His professional organizations include the American College of Allergy, Asthma and Immunology, the American Academy of Allergy, Asthma and Immunology, the American College of Physicians, the Joint Council of Allergy, Asthma and Immunology, the Indiana Allergy and Immunology Society, and he has received the AMA Physician Recognition Award numerous times.

He met his wife, Catherine, as a junior in high school. "She was the only girl I dated in my life. We got married and she helped put me through medical school. She was a banker at the time." They have two grown daughters and two Pugs, Jelly Bean and Samson. They adopted Samson, when one of his patients discovered she was horribly allergic to the dog. He said they shed like banshees. "My kids were allergic, but they did OK with it. After having the dogs, and seeing the comfort and joy they bring to the peoples' lives, especially when they've had a hard day – I'd never tell someone to get rid of their pets. We just help people become desensitized to them."

Dr. Patterson said he doesn't have a lot of free time, since he's in solo practice and also has to take care of the business. But he said Project Health appealed to him because it was only a few patients a year and they were worked right into the normal schedule. "If we all do a little bit, no one does a lot. You do your share, and you don't get flooded with patients. That's why I think Project Health has been a huge success. I have the luxury of seeing otherwise healthy people that I can do something special for."

It is very special to Project Health patients who are finally getting treatment for allergies that have plagued them all of their lives. Thank you so much!

IMS

Visit: imsonline.org for more information and convenient ways to volunteer for Project Health or help with Project Health's funding.

Expert investment management
for portfolios of \$500,000 or more.



317-261-1900 ♦ www.dmdcap.com

Not FDIC Insured ♦ No Bank Guarantee ♦ May Lose Value ♦ © 2013 Diamond Capital Management

CREATE AN IMAGE™
With



Specialists in Healthcare Linen Services

- We will **launder** the linens, uniforms, and professional clothing that you already own.
- We will **rent** and **launder** linens, uniforms, and professional clothing.
- We will **sell** linens, uniforms, and professional clothing.
- We will **rent, sell, and launder** linens, uniforms, and professional clothing in any combination.
- We will **pick up** and **deliver** to your place of business.
- Samples of our products are available for your inspection.
- **We practice universal precaution standards.**
- For a free price quote or further explanation of our services . . . please call:

In Indianapolis: 634-0833

In Muncie: 284-4411

**Great DISCOUNT Due to
Collections Since '38!**

I.C. System is celebrating 75 YEARS of collections! Beyond your **20% IMS Member Discount**, ask about the **special Anniversary Discount.**

- Flat Fee and Contingency Collection Programs
- Skilled, Certified HEALTHCARE Collectors
- HIPAA Compliance; Patient-Friendly Focus
- Dedicated Client Service; 24/7 Online Tools

800-279-3511
www.icmemberbenefits.com

www.icmemberbenefits.com

FOR THESE
FREE RESOURCES:



■ **Nice People Can
Collect WEBINAR**

■ **THE INSIDE FACTS
BOOKLET of Tips**



Indianapolis Medical Society

631 East New York Street • Indianapolis, IN 46202-3706

Phone: (317) 639-3406 • Fax: (317) 262-5609 • E-Mail: ims@imsonline.org • Web: www.imsonline.org

Officers 2012-2013

Bruce M. GoensPresident
Richard H. Rhodes ... Immediate Past President

Mark M. Hamilton..... President-Elect
Bridget M. Sanders Secretary/Treasurer

Board of Directors 2012-2013

Terms End with Year in Parentheses

David R. Diaz, Chair (2014); Stephen W. Perkins, Vice-Chair (2015)

Linda Feiwell Abels (2013)
Richard D. Feldman (2013)
Ronda A. Hamaker (2013)
Stephen R. Klapper (2013)
John P. McGoff (2013)
J. Mark Michael (2013)
David H. Moore (2013)
Barbara K. Siwy (2013)
Michael T. Stack (2013)
Tim E. Taber (2013)
John J. Wernert (2013)

Christopher D. Bojrab (2014)
Marc E. Duerden (2014)
John C. Ellis (2014)
Bernard J. Emkes (2014)
Paula A. Hall (2014)
Gerald T. Keener, Jr. (2014)
John C. Kincaid (2014)
John E. Krol (2014)
Gregory N. Larkin (2014)
Susan K. Maisel (2014)
John F. Schaefer, Jr. (2014)

Mary D. Bush (2015)
Robert J. Goulet, Jr. (2015)
David C. Hall (2015)
Marc R. Kappelman (2015)
Jeffrey J. Kellams (2015)
Anthony W. Mimms (2015)
Caryn M. Vogel (2015)

*Appointed from the President's Advisory Council
Carolyn A. Cunningham
Heidi M. Dunniway
Jon D. Marhenke

Delegates to the State Convention, September 20-22, 2013, JW Marriott

The year shown in parentheses indicates year in which the term expires following the conclusion of the ISMA Annual Convention.

Anne C. Clark (2013)
Steven A. Clark (2013)
Carolyn A. Cunningham (2013)
David C. Hall (2013)
Ronda A. Hamaker (2013)
Stephen R. Klapper (2013)
Peter M. Knapp, Jr. (2013)
Susan K. Maisel (2013)
David M. Mandelbaum (2013)
John P. McGoff (2013)
Tim E. Taber (2013)

Mary D. Bush (2014)
David R. Diaz (2014)
Gary R. Fisch (2014)
Jonathan A. Fisch (2014)
Bruce M. Goens (2014)
Ann Marie Hake (2014)
Robert M. Hurwitz (2014)
Paul D. Isenberg (2014)
David A. Josephson (2014)
Marc R. Kappelman (2014)
Randall A. Lee (2014)
Mary Ian McAteer (2014)
Clement J. McDonald III (2014)
Richard H. Rhodes (2014)
Jodi L. Smith (2014)

Linda Feiwell Abels (2015)
Christopher D. Bojrab (2015)
Charles W. Coats (2015)
John C. Ellis (2015)
Robert J. Goulet, Jr. (2015)
C. William Hanke (2015)
Gerald T. Keener, Jr. (2015)
David H. Moore (2015)
Robert B. Pauszek, Jr. (2015)
J. Scott Pittman (2015)
Bridget M. Sanders (2015)
John F. Schaefer, Jr. (2015)
Lynda A. Smirz (2015)
Caryn M. Vogel (2015)

Alternate Delegates to the State Convention, September 20-22, 2013, JW Marriott

The year shown in parentheses indicates year in which the term expires following the conclusion of the ISMA Annual Convention.

Robert J. Alonso (2013)
David S. Batt (2013)
Daniel J. Beckman (2013)
Craig S. Cieciora (2013)
Marc E. Duerden (2013)
Brian W. Haag (2013)
Mark M. Hamilton (2013)
Andrew A. Johnstone (2013)
Jeffrey J. Kellams (2013)
Frank P. Lloyd, Jr. (2013)
Andrew L. Morrison (2013)
David L. Patterson (2013)
Kenny E. Stall (2013)
Ronald L. Young, II (2013)

William C. Buffie (2014)
Brian D. Clarke (2014)
Robert E. Dicks (2014)
Doris M. Hardacker (2014)
Douglas J. Horton (2014)
Daniel E. Lehman (2014)
Ramana S. Moorthy (2014)
Maria C. Poor (2014)
Philip W. Pryor (2014)
Jason E. Rieser (2014)
Steven M. Samuels (2014)
Kenneth N. Wiesert (2014)

James P. Bastnagel (2015)
John H. Ditslear, III (2015)
Robert S. Flint (2015)
Tod C. Huntley (2015)
Norman Mindrebo (2015)
Robert Michael Pearce (2015)
David M. Ratzman (2015)
Michael A. Rothbaum (2015)
Jeffrey M. Rothenberg (2015)
Richard M. Storm (2015)
Jeremy T. Sullivan (2015)
H. Jeffery Whitaker (2015)
Allison E. Williams (2015)
Steven L. Wise (2015)

Indiana State Medical Association Past Presidents

Jon D. Marhenke 2007-2008
Bernard J. Emkes, 2000-2001
Peter L. Winters, 1997-1998
William H. Beeson, 1992-1993
George H. Rawls, 1989-1990
John D. MacDougall, 1987-1988
George T. Lukemeyer, 1983-1984
Alvin J. Haley, 1980-1981

Indiana State Medical Association House of Delegate

Speaker, ISMA
John J. Wernert (2012-2013)

Vice-Speaker, ISMA

Heidi M. Dunniway (2012-2013)

Seventh District Medical Society Trustees

Richard D. Feldman (2013)
Vicki M. Roe (2014)
John P. McGoff (2015)

Alternate Trustees

Robert A. Malinzak (2013)
Marc E. Duerden (2014)
John C. Ellis (2015)

TAKE ADVANTAGE OF YOUR MEMBERSHIP

The group purchasing power of the ISMA can help satisfy your insurance needs - at a price you can afford.

Call the ISMA Insurance Agency at (317) 471-4229 or (877) 647-2242.

THE ISMA INSURANCE AGENCY

offers the following insurance programs exclusively for ISMA members:

Health - PPO & Traditional plans from \$250 to \$5,000 deductibles	Voluntary Employee Benefit Plan Dental, short term disability, term life, universal life, cancer plan, Section 125 Premium Only Plan (P.O.P.)	Term Life
Health Savings Account Plan		Disability
Medicare Carve-out		Umbrella Liability
Dental	Auto	Business Owners Policy
Long Term Care	Homeowners	Worker's Compensation
		Malpractice Liability*

These insurance plans have been specifically designed for ISMA members and their employees to provide the highest quality coverage at the lowest possible cost.



* Access is available through Medical Assurance of Indiana - ISMA's endorsed professional liability carrier.

ICD-10 is complicated. Your choice is simple.

Simple Solutions



ICD-10 transition tools that work for you.

Simple Solutions
 **ICD-10**
 Transition Software

...the most useful & sophisticated GEMs tool on the market makes the ICD-10 transition easy.

 Simple Solutions
ICD-10
 Transition Toolkit

...an ICD-10 "virtual consultant" to guide you every step of the way.

Specially priced for members.

Demo and purchase at <http://cptcdpros.com/ims>



"Simply the best ICD-10 training and implementation products on the market today."

D. Swartz, Practice Administrator | Neurological Surgery Associates

CME & Conferences

Community Health Network

Community Hospital East

First
Wednesday Critical Care Conference
Medical Staff Conf. Room, 12:00 - 1:00 p.m.

Second
Wednesday Medical Grand Rounds
Medical Staff Conf. Room, 12:00 - 1:00 p.m.

Community Hospital North

First
Wednesday Pediatric Grand Rounds
Multi Services Rooms 1 & 2
7250 Clearvista Dr. 7:30 - 8:30 a.m.

First
Friday North Forum
Reilly Board Room; 12:00 - 1:00 p.m.

Every Other
Thursday Psychiatry Grand rounds
7250 Clearvista Dr.
begin 1/24/13 Multi-Service Rms. 1 & 2 7:30 - 8:30 a.m.

Community Heart & Vascular/ Indiana Heart Hospital

First
Wednesday Imaging Conference:
rotates Cath & Echo Case Presentations
CHVH MCV Boardroom Videoconference to
HVC Anderson Office, HVC East Office BR (Ste. 420)
HVC South Office CR (Suite 2400)
7:00 - 8:00 a.m.

Third
Wednesday Ken Stanley CV Conference
CHVH MCV Boardroom Videoconference to
HVC Anderson Office, HVC East Office BR (Ste. 420)
HVC South Office CR (Suite 2400)
7:00 - 8:00 a.m.

Fourth
Wednesday Disease Management Conference:
rotates CHF & EP Case Presentations
CHVH MCV Boardroom Videoconference to
HVC Anderson Office, HVC East Office BR (Ste. 420)
HVC South Office CR (Suite 2400)
7:00 - 8:00 a.m.

Cancer Conferences

Community Hospital East:

Third
Thursday East General Cancer Conference
Medical Staff Conf. Room
12:00 to 1:00 p.m.

Fourth
Tuesday East Multidisciplinary Breast Cancer Conference
Medical Staff Conference Room
7:00 to 8:00 a.m.

Community Hospital North

First & Third
Tuesdays North Multidisciplinary Breast Conference
8040 Clearvista Parkway, Suite 550
7:00 - 8:00 a.m.

Every Other
Friday N. General Cancer Conference
8040 Clearvista Parkway, Suite 550
begin 1/18/13 7:00 - 8:00 a.m.

First
Wednesday North Chest Cancer Conference
8040 Clearvista Parkway, Suite 550
7:00 - 8:00 a.m.

Third
Wednesday Melanoma Cancer Conference
8040 Clearvista Parkway, Suite 550
7:30 - 8:30 a.m.

Community Hospital South

Third
Wednesday South Multidisciplinary
Breast Cancer Conference
Community Breast Care Center South,
533 E. County Line Rd., Ste. 101, 8:00 - 9:00 a.m.

For more information, contact Valerie Brown, (317) 355-5381.

Indiana University School of Medicine/ Indiana University Health

IU – Methodist – Riley

June 6-9 Food as Medicine: A Feast of Science & Wisdom
JW Marriott Indianapolis, Indianapolis

June 8 Dementia: Risk Factors, Transition and Translation
Riley Outpatient Center, Indianapolis

June 14 Eleventh Annual Conference on Health, Disability
and the Law
Wynne Courtroom, Inlow Hall, Indianapolis

June 14 Medical and Surgical Management of Peripheral
Nerve Disorders
IU Health Neuroscience Center, Indianapolis

June 28 IU Ophthalmology Resident's and Alumni Day
Glick Eye Institute, Indianapolis

July 13-20 98th Annual Anatomy and Histopathology of the
Head, Neck and Temporal Bone
Medical Sciences Building, Indianapolis

July 26 Review & Interpretation of the 2013 ASCO Meeting
JW Marriott Indianapolis, Indianapolis

Sept. 5 Pharmacogenomics in Clinical Practice -
What you need to know
IU Health Neuroscience Center, Indianapolis

Sept. 19 1st Annual IUSM Brain Injury Symposium,
The Medical & Rehabilitation Care Continuum
IU Health Neuroscience Center,
Goodman Hall, Indianapolis

Course dates and locations are subject to change. For more information, please visit <http://cme.medicine.iu.edu> or call 317-274-0104.

The Indiana University School of Medicine is accredited by the ACCME to provide continuing medical education for physicians.

We have more than 100 recurring meetings available. For a listing or more information, please visit <http://cme.medicine.iu.edu> or call 317-274-0104.

Did You Know?

Email & Text Messages Are Not HIPAA Complaint?

Sign-Up Now for Your FREE DocBookMD Application
for your iPhone, iPad, iPodTouch & Android Device.

DocBookMD is Your HIPAA Complaint Messenger!

A FREE IMS Member Benefit

Courtesy of Capson Physicians Insurance

Ask a Colleague Energetic Voice for Today's

CME & Conferences

Indianapolis Medical Society

- June
- 2 IMS Advisory Breakfast (Le Peep's), 7:30 AM ... prior to ISMA BOT, 9:00 AM, State Hdqtrs.
 - 12 Senior/Inactive Luncheon Meeting, 11:30 AM, Society Krista Latham, PhD, "Applications of DNA analysis to criminal investigations"
 - 15-19 AMA House of Delegates Annual Meeting, Chicago, IL
 - 25 Executive Committee, Society, 6:00 PM, Sandwiches ...
- July
- 16 IMS Board, Society, 6:00 PM, Social; 6:30 PM, Dnr/Mtg
- August
- 20 Executive Committee, Society, 6:00 PM, Sandwiches
- September
- 11 Senior/Inactive Luncheon Meeting, 11:30 AM, Society, Speaker TBA
 - 17 IMS Board, Society, 6:00 PM, Social; 6:30 PM, Dnr/Mtg. Light dinner. Dr. Mark Hamilton will be installed as 140th IMS President. NO SPEAKER
 - 20 ISMA BOT, Indianapolis JW Marriott, 10 S. West St., Indpls., 46204. 1:00 PM
 - 20-22 ISMA CONVENTION, JW Marriott Hotel, 10 S. West St., Indpls., 46204
- October
- 15 Executive Committee, Society, 6:00 PM, Sandwiches
 - 30 ISMA's Fall Legislative Dinner, Indy Marriott Downtown
- November
- 10 IMS Advisory Breakfast, 7:30 AM prior to ISMA BOT @ 9:00 AM, State Hdqtrs.
 - 16-19 AMA House of Delegates
 - 19 IMS Board, Society, 6:00 PM, Social; 6:30 PM, Dnr/Mtg
- December
- 11 Senior/Inactive Luncheon Meeting, 11:30 AM, Society TBD
 - 17 Executive Committee Holiday Dinner, with Spouses/Guests, Dr. Hamilton selects location

PHA Academy

December 3-4, 2013
Indianapolis Indiana

The PHA Academy is hosted by Purdue Healthcare Advisors. The program will educate providers and practice managers as well as hospital administrators, nurses, quality and IT staff on today's most pressing healthcare themes. Participants have the option of attending the entire two-day training seminar or choosing up to four of the following eight workshop offerings: Stage 2 Meaningful Use for Physicians; Stage 2 Meaningful Use for Hospitals; Responsibly Mobile™; How to keep ePHI secure on the go (for the non-IT professional); The High-Performing Practice; PCMH Made Simple: The Factor Path™; The Engaged Patient is Here; High-Consequence Care; and Building Blocks for a Lean Quality Transformation. The cost of each half-day workshop plus lunch is \$295. Purdue Healthcare Advisors is a not-for-profit initiative from Purdue University that specializes in affordable assistance to healthcare organizations and providers. Questions contact: Sheila Kelty, Purdue Healthcare Advisor, (574) 276-9942. Register at <http://pha.purdue.edu/events>

gue to Join!
es Are Needed
s Medicine

STAPLES® Advantage



Clean and easy.

Hands-free dispensers help prevent the spread of germs.

Rely on Staples for more than just your everyday office products. We also have an array of hands-free hand sanitizer dispensers to keep your medical facility clean and safe. Because clean hands are the easiest way to prevent the spread of germs in your office.

To learn about low-cost and free dispenser leasing options, contact your Account Manager, Frank Dickinson, at Frank.Dickinson@staples.com

Tour de Cure

Like to ride a bike? Ride to Stop Diabetes at the Indiana Tour de Cure and raise funds to support research, education and advocacy in Indiana. Join the American Diabetes Association on Saturday, June 8, for the exclusive cycling event on the legendary Indianapolis Motor Speedway. Register, form or join a team, and raise at least \$200 to help Stop Diabetes at www.diabetes.org/indytour. Four great routes for all ages and abilities!

Docs4Docs

Docs4Docs will remain a free service including their recent upgrades as long as physicians receive Docs4Docs delivery via fax or the web portal (ihie.com). If physicians want results to be received directly into their electronic health record, there is a small fee for building the interfaces.

Advertising

To advertise, email Marcia Hadley at mhadley@imsonline.org or phone 639-3406

Advertising rates and contracts are available online at <http://imsonline.org/advertisingSponsorships.php>

Advertisers' Index

Center for Pain Management	10
Chernoff Cosmetic Surgeons	2
Diamond Capital Management.....	17
Favorite Healthcare Staffing	23
Goodman Campbell Brain & Spine	15
IC System.....	17
ICD-10, cptcdpros.com	19
ISMA Insurance Agency.....	19
JWM Neurology	6
Kindred Healthcare.....	9
The Marina Limited Partnership	3
Medical Society Exchange.....	23
Midwest Pain & Spine.....	13
The National Bank of Indianapolis	4
Northwest Radiology Network	24
Sheaff Brock Investment Advisors.....	23
Staples	21
Summit Realty Group.....	14
Superior Linen Service	17

President's Page (Continued from page 7)

It appears to me that the ACA is more an attempt to insure everyone, but this does not meaningfully address the issue of health care costs. The Society of Actuaries indicate the insurance companies will have to pay out an average of 32% more for medical claims on individual policies under the new law.⁽⁴⁾ Logic would suggest this will increase total health care costs, and some critics believe it will lead to increases in health insurance premiums. The ACA continues to support "the disease model" of healthcare delivery. The ACA missed an opportunity to incentivize individuals regarding wellness and the act should perhaps have more features such as significant financial incentives to encourage people improve and maintain their health.

Time will tell if the implementation of the ACA will progress better than expected by many including Representative Baucus and we can hope the end result may be a healthier America. In the words of Tony Danza... "Sometimes it's like watching a train wreck. You're uncomfortable, but you just can't help yourself. Some of those so called bad interviews turned into compelling television."⁽⁵⁾ Stay tuned.

References:

- (1) Zerbe, Dean. The Medical Device Tax: Stop Dreaming and Start Planning. Forbes.com/4/20/13
- (2) Wikipedia
- (3) Wayne, Alex. Obama trims Details on Health Law as Exchange Costs Rises. Bloomberg News April 11, 2013
- (4) Haugh, Randy and Ahrens John. Costs of the Newly Insured Under the Affordable Care Act. Research Projects in Health. cdn-files.soa.org
- (5) BrainyQuote

IMS

Call for Nominations for IMS Leadership, Delegates & Committees

Want Your Voice Heard?

Your IMS is accepting
Nominations!!

The Indianapolis Medical Society
wants you to join the IMS Leadership
Team. Make a difference in the
professional lives of your colleagues,
friends, and family in medicine. Take
an active role in the IMS!

Nominations for leadership positions
should be submitted to Beverly Hurt,
EVP, by phoning 639-3406 or email
bhurt@imsonline.org

We are the warm, friendly people of *your* Medical Society Exchange* ...

We answer the phone locally *and* handle the messages ... for *you, your* family and *your* patients (*no automated attendants here!*)

We are the answering service established in 1911 by physicians for physicians.

*Indianapolis Medical Society
Members Receive Special Discounts*

**A wholly owned for-profit subsidiary of
The Indianapolis Medical Society*

The Medical Society Exchange*

(317) 631-3466, ims@imsonline.org

631 East New York Street, Indianapolis, Indiana

ims@imsonline.org rkeller@imsonline.org Fax: (317) 262-5610



Indianapolis Medical
Staffing Experts!
866-877-3595

**Experience The Favorite Advantage
Quality Staffing with Exceptional Results!**

Staffing Specialties

- Physician Office Staff
- Front Office / Back Office
- Advanced Practice
- NPs & PAs
- Allied Health
- Nursing
- Physicians



FAVORITE HEALTHCARE
STAFFING IS THE
EXCLUSIVE PROVIDER OF
STAFFING SERVICES FOR
THE INDIANAPOLIS
MEDICAL SOCIETY

866-877-3595

866-877-3595

www.FAVORITESTAFFING.COM

CONTRACT PLACEMENT • DIRECT HIRE • TEMP-TO-PERM • PER DIEM

Is stock market volatility stressing your portfolio?

The rules have changed. Investing in secular bear markets is about controlling risk—in the pursuit of absolute returns!

Contact us to discuss **STARS**, our proprietary tactical asset allocation strategy. It is an objective, rules-based trading discipline that may have a place in your portfolio!

Jim McMahon
Senior Portfolio Manager
jimm@sheaffbrock.com

Eric Martz
Director, Client Services
and Technical Strategist
ericm@sheaffbrock.com

317-705-5700
or toll free
866-575-5700
www.sheaffbrock.com



Sheaff Brock
Investment Advisors, LLC

Now Available In Indianapolis!

PET-CT Tracer to Help Diagnose Alzheimer's Disease ...and Memory Disturbances

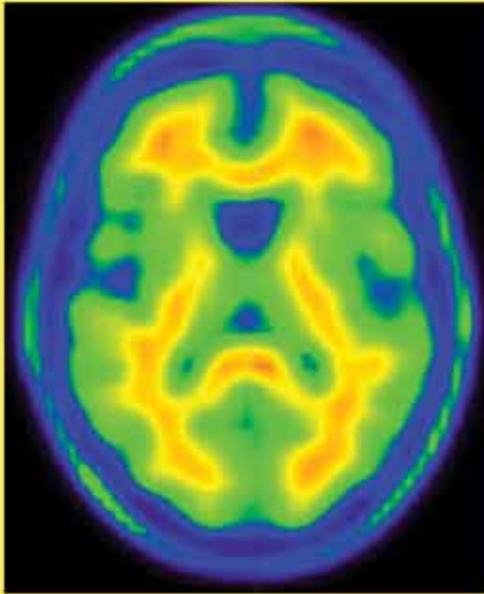

Negative Scan

A negative Amyvid scan indicates that a person has few or no amyloid plaques – consistent with no presence of Alzheimer's Disease.

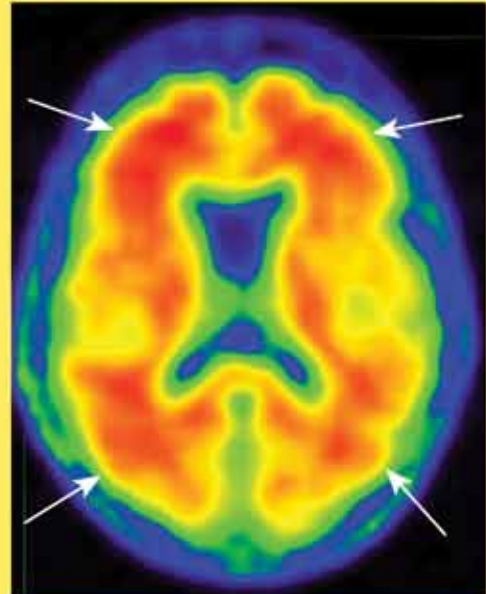

Arrows Indicate Amyloid Neuritic Plaques

Positive Scan

A positive scan indicates moderate to frequent amyloid plaques – consistent with a pathological diagnosis of AD. However, this amount of plaque can also present in other neurological conditions as well as in older adults with normal mental functioning.

The first and only FDA-approved PET-CT tracer, Amyvid, is now available for use in testing patients being evaluated for Alzheimer's Disease and other causes of cognitive decline.

To schedule a scan or for more information, call 317-XRAY NOW (972-9669), or toll-free 800-400-9729.