



## Recruit-a-Colleague Program

See Center Spread  
for Details

Presorted Std.  
U.S. Postage  
PAID  
Indianapolis, IN  
Permit 8365

ADDRESS SERVICE REQUESTED

Indianapolis Medical Society  
631 East New York Street  
Indianapolis, IN 46202-3706

MEDICAL PROFESSIONAL LIABILITY INSURANCE + RISK MANAGEMENT SERVICES



**FOR PHYSICIANS  
AFFILIATED WITH  
ST. VINCENT HEALTH**



**EXPECT MORE**  
The power of affiliation...

**Your record of practice is important for many reasons—credentialing, increasing transparency with patients, and protecting your important professional identity.**

**Coverage is about so much more than settling claims. Choose the protection that is like no other in supporting the principles of high reliability.**

Your Certitude™ program for medical professional liability insurance provides:

- Risk management resources to help you manage your practice and enhance patient safety
- Flexible premium payment options to fit your needs
- Physician peer input for difficult claims and underwriting issues
- A unified claims approach that helps you protect your important identity—with no claim settled without your consent
- Enhanced coverage for today's medical environment
- And much more...

Call ProAssurance at **800.284.7424** for more information on Certitude.



# LUXURY LIVING ON THE LAKE

*At Home on the Water*

*Creating a lake living lifestyle—be part of it!*



## Waterfront Communities

If you are interested in living on the water, The Marina Limited Partnership has a host of options for you. With six distinctive communities on three Central Indiana lakes, we'll help you find the perfect waterfront, water access or off-water lot for your home. Special in-house lot financing is available in all of our communities.



**ASK ABOUT  
SPECIAL  
IN-HOUSE  
LOT FINANCING**



The Marina Limited Partnership

[www.marinalimited.com](http://www.marinalimited.com)

Call **Rob Bussell** for lot information, pricing and financing options.  
**(317) 845-0270 ext. 24**  
[rob@robbussell.com](mailto:rob@robbussell.com)

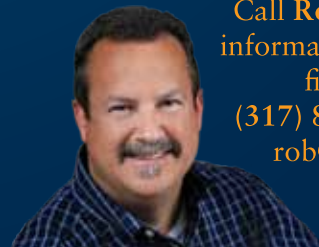



# PERSONAL TRUSTS AND ESTATES

PROTECT, GROW AND MANAGE YOUR ASSETS

Our full-service Personal Trust Division includes:

- ◆ Revocable and Irrevocable Trusts
- ◆ Estate Settlement
- ◆ Life Insurance Trusts
- ◆ Charitable Trusts
- ◆ Guardianships

We are ready to respond with the highest level of personal service, privacy, confidentiality, and attention to detail.

In the ever-changing world of financial services, our Personal Trust Division is a constant.



THE NATIONAL  
BANK *of* INDIANAPOLIS

261-9790

Official monthly publication of the  
 Indianapolis Medical Society  
 631 E. New York St.  
 Indianapolis, Indiana 46202-3706  
 Phone: (317) 639-3406  
 Fax: (317) 262-5609  
 Web Page: <http://www.imsonline.org>  
 E-mail: [ims@imsonline.org](mailto:ims@imsonline.org)

Indianapolis Medical Society President  
 Mark M. Hamilton, MD

President-Elect  
 David R. Diaz, MD

Direct copy for publication and inquiries regarding advertising to:

Executive Vice President and  
 Editor, *The IMS Bulletin*  
 Beverly Hurt

Associate Editor, *The IMS Bulletin*  
 Marcia K. Hadley

*The Bulletin* invites news from and about members of the Indianapolis Medical Society. Copy deadline: First of the month preceding month of publication.

**Advertising:** Rates available upon request. Advertisers should provide electronic files by the first of the month preceding publication. Placement of advertisements, except for premium spaces, will be throughout the publication at the discretion of the editor. Board Certification Policy: IMS publishes board certifications approved by the American Board of Medical Specialties, American Osteopathic Association, and Royal College of Surgeons. Physician members wishing to designate an area of special interest in which their boards are not ABMS-, AOA-, or RCS-approved may use the following wording: "Specializing in."

Statements and conclusions of authors that are published in *The Bulletin* are solely those of the authors and do not necessarily reflect Indianapolis Medical Society policy or position. The Indianapolis Medical Society makes no representation or warranty as to their accuracy or reliability. Advertisements published in *The Bulletin* do not imply approval or endorsement by the Indianapolis Medical Society, but represent solely the viewpoint of the advertiser or their agent.

**ATTENTION SOCIETY MEMBERS**

We like to feature photographs or other artwork shared by IMS members on the cover of *The Bulletin*. Submit photographs, artwork, etc., to Beverly Hurt at the Society Office, [bhurt@imsonline.org](mailto:bhurt@imsonline.org).

*The Bulletin* is your magazine. Share your views by submitting reprints of your published articles; articles written expressly for *The Bulletin*; quips; short stories; brief comments; ideas; cartoons, etc.

Remember the *Indianapolis Medical Society Foundation* when planning your will. (Contribution form included in this issue.) Unless otherwise specified, your contribution will be directed toward medical scholarships.

*Bulletin* Subscriptions: \$36.00 per year  
 AMA Web Page: <http://www.ama-assn.org>  
 IMS Web Page: <http://www.imsonline.org>

# in this issue

## Special Features

President's Page  
**Project Health**  
*Mark M. Hamilton, MD*..... 7

2013-2014 Election Results..... 8

Recruit-a-Colleague Program..... 14

Project Health  
**Thank you, Hill Hastings, II, MD**  
*Carrie Jackson Logsdon, Director* ..... 16

Otis R. Bowen Community Service Award  
**Marguerite Shepard, MD, Honored**..... 24

## Departments

About Our Cover ..... 5

Advertisers' Index ..... 26

Bulletin Board..... 11

Classified Advertising..... [www.imsonline.org](http://www.imsonline.org)

CME & Conferences..... 20

IMS Leadership ..... 18

In Memoriam..... 22

New Members ..... 12

### about our cover



On our cover:  
 Heidelberg, Germany.  
 Photograph courtesy of IMS Member,  
 Allan M. Arkush, DO

*Thank you to our newly-  
 and re-elected Board Members,  
 Delegates and Alternates  
 and to those who were willing to serve.  
 See page 8.*



# Choosing malpractice coverage is not the time to confuse price with value.

At MedPro, we understand you're always looking for a great deal. But think about this: If you're involved in a medmal claim, not only are your career and reputation at stake, but your personal assets and family's future could be vulnerable – all the things you can't put a price tag on.

We have a pure consent to settle provision, a 90% trial win rate, and 80% of claims are resolved without payment. It's superior protection and the strongest defense – and that's the best deal of all.

Next step? Get a quote.  
[medpro.com/IMS](http://medpro.com/IMS) | 800-4MEDPRO  
Contact your local MedPro agent.

 **Medical  
Protective**  
*a Berkshire Hathaway company*

Strength. Defense. Solutions. Since 1899.



## *Project Health: the Heart of the Indianapolis Medical Society*

As the federal government continues to roll out implementation of the Affordable Care Act, one thing remains clear: There are hundreds of thousands of Hoosiers who don't have access to insurance or quality healthcare. And even with full implementation of Obamacare, that will not change.

Later this year, millions of uninsured Americans will begin signing up for an expanded Medicaid program under the ACA. Yet here in Indiana, the future of the law remains unclear. So far Indiana has yet to expand Medicaid. The Healthy Indiana Plan (HIP) will only cover citizens up to 100% of the Federal Poverty Level (FPL) and already has a waiting list of 55,000 people. Wishard Advantage serves people up to 200% of the FPL and Anthem is the designated "exchange" for everyone else. Even with those choices it is estimated that 145,000 people in Marion County will remain uninsured.

As physicians we have a unique opportunity to help our fellow Hoosiers gain access to quality healthcare. That's why I'm so passionate about my involvement with the Indianapolis Medical Society and more specifically, Project Health.

Project Health is an initiative of the Indianapolis Medical Society Foundation -- helping to expand access to healthcare for low-income, adult, uninsured residents of Indianapolis (Marion County). The project is part of a joint initiative with volunteer physicians, hospitals, community clinics, the pharmaceutical industry and other providers in a system of coordinated, case-managed, charity care.

Since the first Project Health patient was enrolled in May of 2004, the program has grown to include more than 2,000 volunteer doctors, 2,300 patients and the three largest Indianapolis hospital systems. Project Health accepts patients whose incomes are between 201-300% of the FPL -- patients who literally fall through the cracks in the system.

Most Project Health patients are what we call "the working poor." They are without coverage for a variety of reasons. Many held the same job for decades only to lose coverage because of layoffs or a company closure. They take any job they can get, often part time jobs; however those jobs don't come with benefits. A majority of them have always had insurance and have never asked for help before. When they lose coverage they do not know where to turn.

In total, hospitals and doctors have donated over \$38-million dollars in care over the past decade. This care involved 14 open heart surgeries, 3 brain surgeries, 5 corneal transplants, 90 cancer surgeries followed by chemotherapy and radiation, 141 cataract removals, 94 gallbladder removals, 57 shoulder repairs, 40 hand surgeries, 4 knee and 3 hip replacements and much, much more. There have been 40,553 patient appointments resulting in 32,179 procedures.

I encourage you to read some of our recent Project Health success stories online at [www.imsonline.org](http://www.imsonline.org). James McConkey is a self-employed mechanic who required emergency brain surgery after an MRI revealed not one, but two egg-sized tumors in the frontal lobe of his brain. The diagnosis would

have been fatal had there been a delay in treatment. Project Health staff got him an appointment with a neurosurgeon that very afternoon and he was in surgery the next day. "Everyone treated me like I was the most important person on earth," James said. "I can't tell you what it means to a person when you are uninsured, have a life-threatening emergency and don't know where to turn. A millionaire wouldn't have been treated any better or faster."

Then there's Chris and Tom Schrader, Project Health's first "patient couple." Chris survived breast cancer after receiving radiation and chemotherapy treatment through Project Health. Later her husband Tom survived a heart attack and an emergency aortic valve replacement. Chris says, "It still seems like such a miracle that you helped me. And then helping Tom as well? It is just beyond wonderful. We could have lost it all, our lives, our home, and everything we have worked so hard to build. Your helping us has been such a blessing."

Project Health isn't just about life-saving treatment, but preventative care as well. A majority of charity care patients don't visit a physician or clinic at the first sign of illness, because they can't afford the regular preventative care they need. These patients wait until their conditions become serious and intolerable before seeking care. Diabetes patients have come to Project Health with complications of retinal bleeding, uncontrolled blood sugars, heart damage, vascular compromise, high cholesterol and major stroke risk. Almost ALL of their health problems could have been prevented with early detection.

Not everyone without insurance can become a Project Health patient. Not only must they meet the income eligibility guidelines, they must agree to abide by a strict set of rules. Project Health patients have proven themselves to be compliant patients because they know that if they break the rules, they will be dropped from the program. The standards for participation in Project Health are high and the patients rise to meet them.

### **Patient Responsibilities**

In order to ensure eligibility all Project Health patients must:

- Find a family physician or clinic to provide most of their care. If they don't have one, we work with partner physicians to find them one.
- Arrive at their appointments on time, and call the doctor and Project Health if an emergency keeps them from making the appointment. Project Health provides bus passes AND interpreters. We have very few no-shows.
- Make all reasonable attempts to avoid using the emergency rooms for non-urgent care. Frivolous ED visits have dropped from an initial 77% to less than 1% for the last nine years.

*Continued on page 26.*

# Election Results 2013-2014



Linda Feiwell Abels



Robert J. Alonso



David S. Batt



Daniel J. Beckman



Ann M. Collins



Andrew J. Corsaro



Carolyn A. Cunningham



David R. Diaz



James A. Dugan



Richard D. Feldman



Gary R. Fisch



Stephen B. Freeman



Margaret M. Gaffney



John Douglas Graham, III



David C. Hall



Ronda A. Hamaker



Mark M. Hamilton



Andrew A. Johnstone



Jeffrey J. Kellams



Stephen R. Klapper



Frank P. Lloyd, Jr.



Susan K. Maisel



David M. Mandelbaum



Mary Ian McAteer



John P. McGoff



David H. Moore



Andrew L. Morrison



Mercy O. Obeime



Ingrida I. Ozols



David L. Patterson



Maria C. Poor



Richard H. Rhodes



Michael A. Rothbaum



Dale A. Rouch



Barbara K. Siwy



Jason K. Sprunger



Michael T. Stack



Kenny E. Stall



Samuel T. Thompson



John J. Wernert



Ronald L. Young, II

## President-Elect

David R. Diaz

## Secretary/Treasurer

David H. Moore

## Board of Directors 2013-2016

Linda Feiwell Abels (2016)

James A. Dugan (2016)

Richard D. Feldman (2016)

Gary R. Fisch (2016)

Ronda A. Hamaker (2016)

Stephen R. Klapper (2016)

Mary Ian McAteer (2016)

John P. McGoff (2016)

Maria C. Poor (2016)

Richard H. Rhodes (2016)

Barbara K. Siwy (2016)

Michael T. Stack (2016)

John J. Wernert (2016)

## Delegates to the Convention (2013-2016)

David S. Batt (2016)

Daniel J. Beckman (2016)

Carolyn A. Cunningham (2016)

Margaret M. Gaffney (2016)

David C. Hall (2016)

Ronda A. Hamaker (2016)

Mark M. Hamilton (2016)

Jeffrey J. Kellams (2016)

Stephen R. Klapper (2016)

Frank P. Lloyd, Jr. (2016)

Susan K. Maisel (2016)

David M. Mandelbaum (2016)

John P. McGoff (2016)

Dale A. Rouch (2016)

Jason K. Sprunger (2016)

## Alternate Delegates (2013-2016)

Robert J. Alonso (2016)

Ann M. Collins (2016)

Andrew J. Corsaro (2016)

Stephen B. Freeman (2016)

John Douglas Graham, III (2016)

Andrew A. Johnstone (2016)

Andrew L. Morrison (2016)

Mercy O. Obeime (2016)

Ingrida I. Ozols (2016)

David L. Patterson (2016)

Michael A. Rothbaum (2016)

Kenny E. Stall (2016)

Samuel T. Thompson (2016)

Ronald L. Young, II (2016)



# FOR SEEING

if your cash flow is as effective as your treatments.



## Cash Flow Insight™ | for the achiever in you®

Introducing Cash Flow Insight powered by PNC CFO — a suite of user-friendly online tools that can help you understand and project your practice's cash flow, so you can turn insight into action. Try it at no cost today\*. Call the Cash Flow Insight Center at **855-762-2361**, stop by any PNC branch or go to [pnc.com/cashflowinsight](http://pnc.com/cashflowinsight)

**PNC | CFO™**  
Cash Flow Options



\*Offer requires a PNC Business Checking account and enrollment in PNC Online Banking. Offer valid during your current statement cycle period and two additional statement cycles, which constitutes your free trial period. One free trial period per customer, based on the enrollment date of the first account you enroll in Cash Flow Insight. Your free trial period for all accounts in Cash Flow Insight ends at the same time. At the end of your free trial, you will remain enrolled in Cash Flow Insight and be charged a fee of \$10/month. If you do not want to continue with Cash Flow Insight, you may opt out of the service on your Preferences page within Cash Flow Insight. Beyond the trial period, certain account types have Cash Flow Insight for no additional monthly fee, including Business Enterprise Checking, Industry Solutions Checking and Retail Businesses Checking. Cash Flow Insight and CFO: Cash Flow Options are service marks of The PNC Financial Services Group, Inc. ©2013 The PNC Financial Services Group, Inc. All rights reserved. PNC Bank, National Association. **Member FDIC**



From left to right: Sandra Dolny, PA-C; Jocelyn Bush, MD; Edward Kowlowitz, MD; John Fitzgerald, MD; Alina M. Clavijo-Passik, PhD  
Board-Certified Pain Management Specialists

## We get your patients back to life.

The Center for Pain Management is one of Central Indiana's most experienced medical practices focusing exclusively on treating patients who suffer from back, head, neck, joint or cancer-related pain.

This includes:

- Acute injuries or treatment
- Spinal injuries
- Herniated discs
- Arthritis
- Failed back surgery
- Chronic pain
- Migraines
- Fibromyalgia
- Complex regional pain syndrome (RSD)

Our team of clinicians and board-certified physicians specializes in comprehensive evidence-based diagnostic and multi-disciplinary treatment modalities that include:

- Interventional procedures
- Physical therapy
- Medication management
- Spinal cord stimulation
- Psychological counseling
- Ketamine and lidocaine infusions

CENTER FOR

**PAIN**  
MANAGEMENT

**317.706.PAIN**

317.706.7246

8805 N. Meridian St.  
Indianapolis, IN 46260

[www.IndyPain.com](http://www.IndyPain.com)

Physician referrals and patient self-referrals are accepted. Workers compensation related injuries welcome.

# Bulletin Board

**Cynthia K. McGarvey, MD**, JWM Neurology, recently presented a dementia talk, “Stop Looking: Your Sunglasses Are On Your Head” at WFYI Women, Wisdom & Wellness event. She was also a member of the speakers’ panel at the event, “Your Brain: 1,001 Browser Tabs Open At Once.”

**Stephen W. Perkins, MD**, Meridian Plastic Surgeons, recently was keynote speaker at the 36<sup>th</sup> Annual Conference of the European Academy of Facial Plastic Surgery in Oslo, Norway, giving the Esteemed Joseph Lecture titled, “The Origins and Evolution of Facial Plastic Surgery.” He was also invited guest lecturer speaking on “Rhinoplasty: The Difficult Tip” and was moderator for two speaker panels.

**Michael P. Murphy, MD**, (no photo available) is enrolling patients in the Patients With Intermittent Claudication Injected with ALDH Bright Cells clinical trial, known as PACE. The study is being conducted by the National Institutes of Health Cardiovascular Cell Therapy Research Network. The one-year study began in June and additional information is available at 855-333-3260 or pgsell@iu.edu.

**Vincent P. Mathews, MD**, President/CEO of Northwest Radiology Network, PC and board certified neuroradiologist, recently spoke to a group of physicians and healthcare attendees in Cincinnati on “Amyvid: The First FDA-Approved Diagnostic PET Tracer for Estimating B-Amyloid Neuritic Plaque Density in the Living Brain.” Amyvid is indicated for Positron Emission Tomography (PET) imaging of the brain to estimate B-amyloid neuritic plaque densities in adult patients with cognitive impairment being evaluated for Alzheimer’s Disease (AD) and other causes of cognitive decline. This program was sponsored by Lilly, USA, LLC.

**Robert M. Pascuzzi, MD**, chair and professor of neurology and **Martin R. Farlow, MD**, professor of neurology, are now located at the Neurosciences Clinical Research Center in Goodman Hall (IU Neurosciences Building). The center provides five exam rooms, a consultation room, a sample processing lab, kitchen and office space for the clinical research staff members.

**Rick C. Sasso, MD**, Indiana Spine Group, contributed to an article “Mild diabetes is not a contraindication for surgical decompression in cervical spondylotic myelopathy: results of the AOSpine North America multicenter prospective study, *The Spine Journal*, August 2013. The article was a multi-center study regarding cervical myelopathy.

Physicians of the St. Vincent Bariatric Center of Excellence were honored with the Obesity Action Coalition’s “Dr. Blackstone Outstanding Membership Recruitment by a Physician Award.” In one year, the bariatric physicians joined more than 795 patients through the OAC sponsored membership program by purchasing one-year OAC memberships for each of their patients. IMS Members **Brenda M. Cacucci, MD**; **David R. Diaz, MD**; **Christopher M. Evanson, MD**; **John M. Huse, MD**; **Margaret M. Inman, MD** and **Douglas J. Kaderabek, MD**.



William J. Berg, MD



Brenda M. Cacucci, MD



David R. Diaz, MD



Christopher M. Evanson, MD



Martin R. Farlow, MD



John M. Huse, MD



Margaret M. Inman, MD



Douglas J. Kaderabek, MD



Vincent P. Mathews, MD



Cynthia K. McGarvey, MD



John B. Meding, MD



Robert M. Pascuzzi, MD



Stephen W. Perkins, MD



Rick C. Sasso, MD



Brendan K. Sweeny, MD

## News from Franciscan St. Francis Health ...

**John C. Rau, MD**, (no photo available) has established a new practice with Southeast Family Medicine and is accepting new patients. Dr. Rau earned his degrees from IU Schools of Medicine. He recently completed a three-year internship and residency in family medicine at Franciscan St. Francis Health. He is board certified in family medicine.

**Brendan K. Sweeny, MD**, has established a new practice with Center Grove Family Medicine and is accepting new patients. Dr. Sweeny recently completed an internship and residency in family medicine at Franciscan St. Francis Health. He earned his medical degree from IU School of Medicine and his undergraduate degree in chemistry from IU-Bloomington. He is board certified in family medicine.

**John B. Meding, MD**, will present October 10<sup>th</sup> at the Quality Inn & suites on the latest procedures in joint replacement and arthritis treatments. He is board-certified orthopedic surgeon specializing in adult reconstructive surgery and joint replacement.

Interventional cardiologist, **William J. Berg, MD**, lead a discussion at the “Ask the Doc” event held September 26 at Highpoint Orchard, Greensburg. He specifically discussed the blood flow to and from the legs, signs and symptoms of arterial or venous disease and treatment options available.



# New Members



**Chang, Justin P., MD**  
Irvington Radiologists, PC  
7340 Shadeland Station, #200  
46256-3980  
Ofc – 579-2150  
Fax – 579-2130

Diagnostic Radiology, 2012, 2014  
Neuroradiology  
Medical College of Ohio, 2007

**Erickson, Kavita K., MD**  
Northwest Radiology Network  
5901 Technology Center Dr.  
46278-6013

Ofc – 328-5050  
Fax – 328-5053  
Diagnostic Radiology, 1990  
Neuroradiology, 1995, 2006  
Louisiana State University, 1986



**Feng, Matthew T., MD**  
Price Vision Group  
9002 N. Meridian St., #100  
46260-5354  
Ofc – 844-5530\*  
Fax – 844-5590

Email – mattfeng@pricevisiongroup.net  
Web – www.pricevisiongroup.com  
Ophthalmology  
Other Specialty  
University of Pittsburgh, 2007



**Fried, Emily E., MD**  
American Health Network  
Zionsville OB/GYN  
1275 Parkway Dr.  
Zionsville, 46077-1953  
Ofc – 873-8900

Fax – 873-2655  
Web – www.ahni.com/zionsville-obgyn  
Obstetrics & Gynecology  
University of Kentucky, 2008

**Gracon, Adam S., MD**  
Resident – IU School of Medicine  
General Surgery  
Michigan State University, 2011



**Jepakorir, Carolyn J., MD**  
Nephrology & Internal  
Medicine  
1801 N. Senate Blvd., #355  
46202-1252  
Ofc – 924-8425

Fax – 924-8424  
Email – cjepakorir@indianakidney.net  
Internal Medicine  
Nephrology  
Indiana University, 2008

**Joyce, Shannon M., MD**  
Cornerstone Family Physicians, PC  
8902 N. Meridian St., #230  
46260-5382  
Ofc – 581-8888\*  
Fax – 705-7179  
Web – www.cornerstonefamilydocs.com  
Family Medicine, 1998, 2005  
Geriatric Medicine (FM), 2010  
University of Louisville, 1995

**Lowinsky, Joshua M., MD**  
Children's Resource Group  
9106 N. Meridian St., #200  
46260-1826  
Ofc – 575-9111  
Fax – 571-4470  
Email – jlowinsky@childrens  
resourcegroup.com  
Web – www.childrens  
resourcegroup.com  
Psychiatry, 1994, 2009  
Child & Adolescent Psychiatry  
Medical College of Ohio, 1988



**Neucks, Joshua S., MD**  
JWM Neurology  
8402 Harcourt Rd., #615  
46260-2055  
Ofc – 806-6991\*  
Fax – 806-6990

Neurology  
Indiana University, 2009

**Shukla, Chetan R., MD**  
Anesthesia Consultants of Indpls.  
4725 Statesmen Dr., #C  
46250-5645  
Ofc – 577-4200  
Anesthesiology, 1998  
Pain Medicine (AN), 2000, 2011  
Gujarat University, India, 1988

**Singh, Harpreetinder, MD**  
IU Health Physicians  
550 University Blvd., #1544  
46202-5149  
Ofc – 944-4705  
IU Health Southern Indiana Physicians  
IU Health ER  
2209 John R. Wooden Dr.  
Martinsville, 46151-1840  
Ofc – (765) 349-6522  
Internal Medicine, 2002, 2012  
Emergency Medicine  
Guru Nanak Med. College, India, 1994

**Sonnenburg, Daniel W., MD**  
Resident – IU School of Medicine  
Internal Medicine  
Indiana University, 2013

**Thekkeurumbil, Sanjay V., MD**  
Colon & Rectal Care, Inc.  
7430 N. Shadeland Ave., #200  
46250-2060  
Ofc – 841-8090\*  
Fax – 577-7538  
Colon & Rectal Surgery, 2010  
Surgery, 2009  
University of Amsterdam,  
Netherlands, 2002

**Recruit-a-Colleague Program!**  
**See the Center Spread**  
**for details or**  
**visit [imsonline.org](http://imsonline.org)**

## IMS Membership

The IMS is linked with the Indiana State Medical Association and the American Medical Association with AMA membership remaining optional. Your IMS Membership includes these benefits (for a complete list, call 639-3406 or visit [www.imsonline.org](http://www.imsonline.org)):

- Representation and advocacy at all meetings of the AMA and ISMA House of Delegates making sure your voice is heard
  - Liaisons with civic, governmental, health and hospital organizations, the public and the media
  - FREE Patient Referrals
  - FREE \$100,000 air travel insurance for all Members
  - Annual 7th District Meeting ... providing physicians and their families in Hendricks, Johnson, Marion and Morgan Counties the opportunity to meet and elect representatives at a family-oriented event
  - Advantage Health Solutions - IMS offers its Members a discount on group health insurance through a local provider-owned health plan.
  - DocBookMD - By partnering with DocBookMD, IMS is able to offer Members a next-generation HIPAA compliant multi-media communication tool.
  - iSALUS - 20% Discount on or part of OfficeEMR™ from iSALUS for the first year. OfficeEMR™ is a fully-integrated medical records system for solo practitioners, groups and large medical organizations
  - Favorite Healthcare Staffing - As the exclusive provider of staffing services for the IMS, Members can enjoy Favorite's preferred pricing on a full-range of recruitment and staffing services
  - Staples - Exclusive discounts ... for your practice, home office and home. Call the IMS at (317) 639-3406 to set-up your access.
  - Hertz - Special year-round discounts on your daily, weekly, weekend, and monthly rentals.
  - ICD-10, CPR: For less than the cost of a code book, CPR's Simple Solutions ICD-10 Transition Software is being called a "must have" training resource for the outpatient, ambulatory ICD-10-CM transition. IMS has secured a special price for our Members. For ICD-10 orders and questions, contact: [cptcdpros.com/ims](http://cptcdpros.com/ims).
  - ProAssurance: Five percent premium credit offered to IMS/ISMA Members with medical professional liability insurance through ProAssurance can provide you with substantial savings depending on your specialty.\*
- \*Premium savings will vary depending on your territory, specialty and any additional premium credits that may apply.
- I. C. System - We have partnered with America's largest privately owned debt collection agency since 1993. Please visit [www.icmemberbenefits.com](http://www.icmemberbenefits.com) or call 800-279-3511.
  - Free Notary Service!
  - The IMS provides more than 50 special benefits to Members!

# Simple Spine Surgery?

*There's no such thing.*

And yet, we hear it time and time again: I send my "simple spine" one place but my complex cases go to a neurosurgeon.

Every spine surgery involves carefully working around delicate, inflamed nerves. When nerves are involved, a "simple spine" case can turn complex quickly.

Only neurosurgeons have the advanced training to effectively treat these fragile structures that are the root of your patient's pain.

Simple spine. Complex spine. Choose Goodman Campbell Brain and Spine for all your spine patient needs. We are your nervous system specialists, with nearly 30 neurosurgeons and 3 fellowship-trained interventional pain physicians to give your patients the most options for pain relief.

Use our secure online referral form at: [goodmancampbell.com/referrals](http://goodmancampbell.com/referrals). Or call (317) 396-1199 or toll free (888) 225-5464.



**GOODMAN CAMPBELL**  
BRAIN AND SPINE

*The nervous system specialists*

*Private practice and academic neurosurgeons,  
collaborating for the good of patients*

## Neurosurgeons

Nicholas Barbaro, MD  
Jamie Bradbury, MD  
Aaron Cohen-Gadol, MD  
Jeffrey Crecelius, MD  
Henry Feuer, MD  
Daniel Fulkerson, MD  
Randy Gehring, MD  
Peter Gianaris, MD  
Eric Horn, MD, PhD  
Steven James, MD  
Saad Khairi, MD  
Thomas Leipzig, MD  
Shannon McCanna, MD  
James Miller, MD  
Jean-Pierre Mobasser, MD  
Troy Payner, MD  
Eric Potts, MD  
Michael Pritz, MD, PhD  
Richard B. Rodgers, MD  
Carl Sartorius, MD  
Mitesh Shah, MD, FACS  
Scott Shapiro, MD, FACS  
Michael Turner, MD  
Thomas Witt, MD  
Robert Worth MD, PhD  
Ronald L. Young, II, MD

## Pediatric Neurosurgeons

Laurie Ackerman, MD  
Joel Boaz, MD  
Daniel Fulkerson, MD  
Jodi Smith, PhD, MD  
Michael Turner, MD  
Ronald L. Young, II, MD

## Interventional Neuroradiology

Andrew DeNardo, MD  
Daniel Hsu, MD  
John Scott, MD

## Physical Medicine and Rehabilitation

Amy Leland, MD  
Nancy Lipson, MD

## Interventional Pain Management

Christopher Doran, MD  
Jose Vitto, MD  
Derron Wilson, MD

## Neuropsychology

Donald Layton, PhD

# Recruit-a-Colleague

Help strengthen the voice of medicine in Central Indiana -- recommend Indianapolis Medical Society Membership to your colleagues! Visit [IMSONLINE.ORG](http://IMSONLINE.ORG) for Recruiting and Membership applications.

The need for a strong voice to speak on behalf of medicine and, in particular, physicians has never been greater than it is today. It is critically important that we unify to address the specific needs of medicine in the greater Indianapolis area. There are advocacy efforts to champion, practice management issues to simplify, collegiality to build, and a time-honored profession to foster. There is strength in numbers. Together, we can make a positive change for medicine in Central Indiana.

**Ask your colleagues to join IMS today. To thank you for your time and effort, we offer the following recruitment program:**

**Between July 1 and December 15, 2013, if you recruit one colleague you will receive 1/2 off your 2014 IMS annual dues.**

**Plus for every Member recruited by you within the promotional period, you will receive an entry in a grand-prize drawing for an iPad or iPhone ... just for you.**

**New recruits will be entered into a drawing for an iPad ... just for them, with your compliments!**

**To be considered a “recruited” Member, your colleague must:**

- Be a nonmember who is eligible for the “full” IMS Member category and pay \$100 or more in dues.
- Submit a Membership application, along with his or her dues payment, between July 1, 2013 and December 15, 2013.
- Write **your name** in the **recruiter box** on the top of the Membership application.\*\*

Send a recruitment email (copy on reverse side) to a colleague today, or link them to the online Membership application at [imsonline.org](http://imsonline.org) to personally deliver your invitation.

You may also request a Membership Inquiry Kit from the IMS Membership Secretary 317-639-3406, (M-F 9 a.m. - 4 p.m. ET).

**It is the collective effort that makes a difference. Call on the support of your colleagues today.**

This program is only valid for IMS members whose dues are paid for the current fiscal year.

\*Please note that total dues credits earned in one yearly period cannot be greater than the amount of any recruiter’s IMS annual dues.

\*\* You can also receive credit for recruiting former Members and Fellows. If a former Member or Fellow calls the Membership Department to apply, be sure to ask them to mention you as the recruiter.



# League Program

Email Your Message:

I'm writing to encourage you to consider becoming a member of the Indianapolis Medical Society

With 1,800 members, IMS is the largest county medical society in Indiana, dedicated to improving medicine for patients and supporting those who practice it.

Membership in IMS provides such benefits: Free DocBookMD; special offers for ICD-10 software; discounts from ProAssurance, iSALUS, Staples, Favorite Healthcare Staffing; along with free referrals, labels, travel insurance and much, much more.

*Personalize your message in the space provided online. For instance, tell your colleague about a specific IMS membership benefit you enjoy.*

**Recruit-a-Colleague email copy and online application available at: [imsonline.org](http://imsonline.org)**

**Recruit-a-Colleague: Recommend IMS Membership**

**Note:** Fields marked with \* are required.

\* Your Name: \_\_\_\_\_

\* From (Your email address): \_\_\_\_\_

Subject line: Consider IMS Membership

\* Your colleague's name: First: \_\_\_\_\_ Last: \_\_\_\_\_

\*To (Your colleague's email address): \_\_\_\_\_

I'm an IMS Member because: \_\_\_\_\_

\*IMS Recruiter \_\_\_\_\_



---

**[ims@imsonline.org](mailto:ims@imsonline.org)**

---





# Project Health



Carrie Jackson Logsdon, Director

## Thank you, Hill Hasting, II, MD



Project Health's Doctor of the Month for October is Hill Hasting, II, MD of the Indiana Hand to Shoulder Center. Dr. Hastings specializes in arthroscopy, reconstruction, and replacement surgery of the elbow, wrist and hand in addition to fracture management, treatment of paralytic upper extremity disorders and shoulder arthroscopy.

Dr. Hastings is originally from Los Angeles. Physicians in his family go back to the 1600's. "My grandfather was an ENT surgeon who cared for Howard Hughes. My father was a general surgeon and mother was an internist/pediatrician." He has two sisters and one brother "all of whom are incredibly close to me." He attended high school at the Thatcher School which bordered a wilderness area. It required students to maintain and care for a horse for the first two years. He was chairman of the school, captain of the tennis team and gymkhana, an equestrian athletic event which exercises the unique athletic prowess of both the horse and rider. In high school he worked as a scrub technician in the operating room which he says piqued his interest in medicine.

He went to college at Williams College in Massachusetts where he competed in soccer, tennis and was on the swim team as a springboard diver. In his senior year he left the swim team to spend more time working for the National Ski Patrol, "putting in as much time as possible cross-country skiing because I felt this would be my last opportunity, which did not exactly prove to be the case." Participating in outdoor sports is a huge part of his life, but he says medicine was his destiny. "I had incredible mentors with my dedicated, caring physician parents."

Dr. Hastings returned home to attend the Keck School of Medicine at USC. He spent two summers doing cardiovascular research at the Harvard Peter Brent Brigham Hospital. From there it was a residency and internship in surgery, as well as a Fellowship in Clinical Research in Hand Surgery at the University of Colorado Medical Center in Denver. He had a six month hiatus before he had to return to Boston, so he moved to Vail, Colorado to practice family medicine in the Vail Valley Emergency Room, "living with my then girlfriend and now wife, Bettie, and competitively ski racing with her every Tuesday. The real lure of Colorado, on top of their incredibly stellar program, was my ability to kayak, rock climb, ski, and mountain climb. This passion never left me, centering me and my family in Telluride, Colorado today." Betty was a hotel and conference manager for the Marriott Mark, which had hosted an American Society for Surgery of the Hand summer meeting where he met Richard Smith, MD, one of the premier educators in hand and upper extremity surgery. Dr. Smith lured him back to Boston for training in orthopaedics at Massachusetts General Hospital and Peter Brent Brigham Hospitals. Dr. Smith urged him to seek a position at what was then the St. Vincent Hospital Indiana Hand Center and the rest is history.

Dr. Hastings is co-inventor of the Biomet Discovery Elbow Replacement System. He also designed and invented, in collaboration with the AO Hand Study Group, the AO Wrist Fusion Plate considered the gold-standard for wrist fusion. He

also helped develop the AO Distal Radius Plating System, the AO Modular Hand Set and the Phalangeal Percutaneous Screw Fixation System. He received the AO/ASIF Innovation Prize for these efforts. He consulted on the Combi Distal Radius Plating System and is collaborating on additional clavicle and upper extremity fracture systems. He designed the Hemi-Hamate Resurfacing Arthroplasty and was awarded the Sumner L. Koch Award by the Chicago Society for Surgery of the Hand as well as the Emanuel B. Kaplan Award by the New York Society for Surgery of the Hand for his investigations on the vascularity of the distal radius and vascularized techniques for bone grafting to the carpus. His research in complex elbow contractures led to his co-development of the Lateral Collateral Preserving Approach to the Elbow for Release of Complex Contractures and a New Classification System for Primary Osteoarthritis of the Elbow.

Dr. Hasting is a member of the American Academy of Orthopaedic Surgeons, past-member of the American Orthopaedic Association, American Society for the Surgery of the Hand, American Shoulder and Elbow Surgeons, American Society for Reconstructive Microsurgery, the International College of Surgeons to name a few. He has been awarded honorary memberships to the Canadian Hand Society, the Venezuelan Hand Society and the Hellenic Society for Surgery of the Hand. Dr. Hastings is also a Medical Consultant for the USA Gymnastics National Team and a consultant and developer for Biomet of its Intellifit fracture repair solutions for the clavicle, elbow and wrist. He has given over 500 national and international presentations and trainings of other physicians.

In his spare time he likes to be outdoors hiking and mountain climbing, horseback riding, skiing, biking, scuba diving, kayaking, and standup paddle boarding, photography and international travel. He and Betty have a horse farm and three Portuguese Water dogs in Zionsville. They also have two daughters, one in her 4<sup>th</sup> year doctoral program in Grief and Trauma Counseling at George Washington University and the other is a General Surgery Intern at LSU.

Dr. Hastings says travel has always been an important part of his life. "It awakens you. It opens your eyes to new and different ways of thinking. It exposes you to other cultures, and in doing so, reinforces your own values and assessment of what is important. Furthermore, medicine overseas exposes you to types of problems that we less commonly now see in the United States. For example, in New Delhi there are approximately 1,000 wrist fractures a day." He has operated in Venezuela, Argentina, India, the UK, France, Germany, Switzerland, Nepal, and Bhutan. "It has been said by many that the more you give, the more you receive. This includes any aspect of your life, not just medicine. We are privileged to have unique skills with which we are able to make a difference. I believe volunteer work and overseas work brings you to unique cultures and individuals. It opens up doors to their lives, their homes, their families and dreams." Project Health can't thank you enough, Dr. Hastings, for making so many of our patients' dreams come true – restoring them to normal function and lives without pain.

IMS



### TYPES of PAIN TREATED

- Acute & Chronic Back Pain
- Cervical Spine (Neck) Pain & Related Headaches
- Herniated Discs
- Degenerative Disc Disease
- Sciatica / Radiculopathy
- Spinal Facet Syndrome
- Spinal Stenosis (Lumbar & Cervical)
- Spondylosis (Spinal Arthritis)
- Work & Sports Related Injuries

### AVAILABLE TREATMENTS

- SELECTIVE ENDOSCOPIC DISCECTOMY (SED)
- Fluoroscopic Epidural Steroid Injections (Cervical, Thoracic & Lumbar)
- Nerve Blocks (Diagnostic & Therapeutic)
  - Sympathetic Nerve Blocks
  - Fluoroscopic Selective Nerve Blocks
- Facet Joint Injections
- Sacroiliac Joint Injections
- Radiofrequency Procedures
  - Facet Denervation
  - Rhizotomy
  - Sympathectomy
- Nucleoplasty
- Neuroplasty
- Discography
- IntraDiscal ElectroThermal Annuloplasty (IDET)
- Spinal Cord Stimulation



 Find us on Facebook



STEVEN LEVINE, MD

WILLIAM HALL, MD

MARKUS  
NIEDERWANGER, MD

Avon | Carmel | Kokomo | Mooresville

phone **317.815.8950**

fax **317.815.8951**

toll free **866.815.8950**

[www.midwestpain.net](http://www.midwestpain.net)



# Indianapolis Medical Society

631 East New York Street • Indianapolis, IN 46202-3706

Phone: (317) 639-3406 • Fax: (317) 262-5609 • E-Mail: [ims@imsonline.org](mailto:ims@imsonline.org) • Web: [www.imsonline.org](http://www.imsonline.org)

## Officers 2013-2014

Mark M. Hamilton .....President  
Bruce M. Goens ..... Immediate Past President

David R. Diaz..... President-Elect  
David H. Moore..... Secretary/Treasurer

## Board of Directors 2012-2013

*Terms End with Year in Parentheses*

Stephen W. Perkins, Chair (2015); Mary D. Bush, Vice Chair (2015)

Christopher D. Bojrab (2014)  
Marc E. Duerden (2014)  
John C. Ellis (2014)  
Bernard J. Emkes (2014)  
Paula A. Hall (2014)  
Gerald T. Keener, Jr. (2014)  
John C. Kincaid (2014)  
John E. Krol (2014)  
Gregory N. Larkin (2014)  
Susan K. Maisel (2014)  
John F. Schaefer, Jr. (2014)

Mary D. Bush (2015)  
Robert J. Goulet, Jr. (2015)  
David C. Hall (2015)  
Marc R. Kappelman (2015)  
Jeffrey J. Kellams (2015)  
Anthony W. Mimms (2015)  
Caryn M. Vogel (2015)

\*Appointed from the President's Advisory Council  
Carolyn A. Cunningham  
Heidi M. Dunniway  
Jon D. Marhenke

Linda Feiwell Abels (2016)  
James A. Dugan (2016)  
Richard D. Feldman (2016)  
Gary R. Fisch (2016)  
Ronda A. Hamaker (2016)  
Stephen R. Klapper (2016)  
Mary Ian McAteer (2016)  
John P. McGoff (2016)  
Maria C. Poor (2016)  
Richard H. Rhodes (2016)  
Barbara K. Siwy (2016)  
Michael T. Stack (2016)  
John J. Wernert (2016)

## Delegates to the State Convention, September 2014

*The year shown in parentheses indicates year in which the term expires following the conclusion of the ISMA Annual Convention.*

Mary D. Bush (2014)  
David R. Diaz (2014)  
Gary R. Fisch (2014)  
Jonathan A. Fisch (2014)  
Bruce M. Goens (2014)  
Ann Marie Hake (2014)  
Robert M. Hurwitz (2014)  
Paul D. Isenberg (2014)  
David A. Josephson (2014)  
Marc R. Kappelman (2014)  
Randall A. Lee (2014)  
Mary Ian McAteer (2014)  
Clement J. McDonald III (2014)  
Richard H. Rhodes (2014)  
Jodi L. Smith (2014)

Linda Feiwell Abels (2015)  
Christopher D. Bojrab (2015)  
Charles W. Coats (2015)  
John C. Ellis (2015)  
Robert J. Goulet, Jr. (2015)  
C. William Hanke (2015)  
Gerald T. Keener, Jr. (2015)  
David H. Moore (2015)  
Robert B. Pauszek, Jr. (2015)  
J. Scott Pittman (2015)  
John F. Schaefer, Jr. (2015)  
Caryn M. Vogel (2015)

David S. Batt (2016)  
Daniel J. Beckman (2016)  
Carolyn A. Cunningham (2016)  
Margaret M. Gaffney (2016)  
David C. Hall (2016)  
Ronda A. Hamaker (2016)  
Mark M. Hamilton (2016)  
Jeffrey J. Kellams (2016)  
Stephen R. Klapper (2016)  
Frank P. Lloyd, Jr. (2016)  
Susan K. Maisel (2016)  
David M. Mandelbaum (2016)  
John P. McGoff (2016)  
Dale A. Rouch (2016)  
Jason K. Sprunger (2016)

## Alternate Delegates to the State Convention, September 2014

*The year shown in parentheses indicates year in which the term expires following the conclusion of the ISMA Annual Convention.*

William C. Buffie (2014)  
Brian D. Clarke (2014)  
Robert E. Dicks (2014)  
Doris M. Hardacker (2014)  
Douglas J. Horton (2014)  
Daniel E. Lehman (2014)  
Ramana S. Moorthy (2014)  
Maria C. Poor (2014)  
Philip W. Pryor (2014)  
Jason E. Rieser (2014)  
Steven M. Samuels (2014)  
Kenneth N. Wiesert (2014)

James P. Bastnagel (2015)  
John H. Ditslear, III (2015)  
Robert S. Flint (2015)  
Tod C. Huntley (2015)  
Norman Mindrebo (2015)  
Robert Michael Pearce (2015)  
David M. Ratzman (2015)  
Michael A. Rothbaum (2015)  
Jeffrey M. Rothenberg (2015)  
Richard M. Storm (2015)  
Jeremy T. Sullivan (2015)  
H. Jeffery Whitaker (2015)  
Allison E. Williams (2015)  
Steven L. Wise (2015)

Robert J. Alonso (2016)  
Ann M. Collins (2016)  
Andrew J. Corsaro (2016)  
Stephen B. Freeman (2016)  
John Douglas Graham, III (2016)  
Andrew A. Johnstone (2016)  
Andrew L. Morrison (2016)  
Mercy O. Obeime (2016)  
Ingrida I. Ozols (2016)  
David L. Patterson (2016)  
Michael A. Rothbaum (2016)  
Kenny E. Stall (2016)  
Samuel T. Thompson (2016)  
Ronald L. Young, II (2016)

## Indiana State Medical Association Past Presidents

Jon D. Marhenke 2007-2008  
Bernard J. Emkes, 2000-2001  
Peter L. Winters, 1997-1998  
William H. Beeson, 1992-1993  
George H. Rawls, 1989-1990  
John D. MacDougall, 1987-1988  
George T. Lukemeyer, 1983-1984  
Alvin J. Haley, 1980-1981

## Indiana State Medical Association House of Delegate

**Speaker, ISMA**  
John J. Wernert (2012-2013)

**Vice-Speaker, ISMA**  
Heidi M. Dunniway (2012-2013)

## Seventh District Medical Society Trustees

Richard D. Feldman (2013)  
Vicki M. Roe (2014)  
John P. McGoff (2015)

**Alternate Trustees**  
Robert A. Malinzak (2013)  
Marc E. Duerden (2014)  
John C. Ellis (2015)

Expert investment management  
for portfolios of \$500,000 or more.



317-261-1900 ♦ www.dmdcap.com

Not FDIC Insured ♦ No Bank Guarantee ♦ May Lose Value ♦ © 2013 Diamond Capital Management

## TAKE ADVANTAGE OF YOUR MEMBERSHIP

*The group purchasing power of the ISMA can help satisfy your insurance needs - at a price you can afford.*

*Call the ISMA Insurance Agency at (317) 471-4229 or (877) 647-2242.*

### THE ISMA INSURANCE AGENCY

offers the following insurance programs exclusively for ISMA members:

Health - PPO & Traditional plans from \$250 to \$5,000 deductibles  
Health Savings Account Plan  
Medicare Carve-out  
Dental  
Long Term Care

Voluntary Employee Benefit Plan  
Dental, short term disability, term life, universal life, cancer plan, Section 125 Premium Only Plan (P.O.P.)  
Auto  
Homeowners

Term Life  
Disability  
Umbrella Liability  
Business Owners Policy  
Worker's Compensation  
Malpractice Liability\*

These insurance plans have been specifically designed for ISMA members and their employees to provide the highest quality coverage at the lowest possible cost.



\* Access is available through Medical Assurance of Indiana - ISMA's endorsed professional liability carrier.

# CME & Conferences

## Community Health Network

### Community Hospital East

First Wednesday Critical Care Conference  
Medical Staff Conf. Room, 12:00 - 1:00 p.m.

Second Wednesday Medical Grand Rounds  
Medical Staff Conf. Room, 12:00 - 1:00 p.m.

### Community Hospital North

First Wednesday Pediatric Grand Rounds  
Multi Services Rooms 1 & 2  
7250 Clearvista Dr. 7:30 - 8:30 a.m.

First Friday North Forum  
Reilly Board Room; 12:00 - 1:00 p.m.

Every Other Thursday begin 1/24/13 Psychiatry Grand rounds  
7250 Clearvista Dr.  
Multi-Service Rms. 1 & 2 7:30 - 8:30 a.m.

### Community Heart & Vascular/

#### Indiana Heart Hospital

First Wednesday Imaging Conference:  
rotates Cath & Echo Case Presentations  
CHVH MCV Boardroom Videoconference to  
HVC Anderson Office, HVC East Office BR (Ste. 420)  
HVC South Office CR (Suite 2400)  
7:00 - 8:00 a.m.

Third Wednesday Ken Stanley CV Conference  
CHVH MCV Boardroom Videoconference to  
HVC Anderson Office, HVC East Office BR (Ste. 420)  
HVC South Office CR (Suite 2400)  
7:00 - 8:00 a.m.

Fourth Wednesday Disease Management Conference:  
rotates CHF & EP Case Presentations  
CHVH MCV Boardroom Videoconference to  
HVC Anderson Office, HVC East Office BR (Ste. 420)  
HVC South Office CR (Suite 2400)  
7:00 - 8:00 a.m.

## Cancer Conferences

### Community Hospital East:

Third Thursday East General Cancer Conference  
Medical Staff Conf. Room  
12:00 to 1:00 p.m.

Fourth Tuesday East Multidisciplinary Breast Cancer Conference  
Medical Staff Conference Room  
7:00 to 8:00 a.m.

### Community Hospital North

First & Third Tuesdays North Multidisciplinary Breast Conference  
8040 Clearvista Parkway, Suite 550  
7:00 - 8:00 a.m.

Every Other Friday begin 1/18/13 N. General Cancer Conference  
8040 Clearvista Parkway, Suite 550  
7:00 - 8:00 a.m.

First Wednesday North Chest Cancer Conference  
8040 Clearvista Parkway, Suite 550  
7:00 - 8:00 a.m.

Third Wednesday Melanoma Cancer Conference  
8040 Clearvista Parkway, Suite 550  
7:30 - 8:30 a.m.

### Community Hospital South

Third Wednesday South Multidisciplinary  
Breast Cancer Conference  
Community Breast Care Center South,  
533 E. County Line Rd., Ste. 101, 8:00 - 9:00 a.m.

For more information, contact Valerie Brown, (317) 355-5381.

## Indiana University School of Medicine/ Indiana University Health

### IU – Methodist – Riley

Oct. 3-4 Building a Comprehensive Home Dialysis Program  
JW Marriott Indianapolis, Indianapolis

Oct. 3-4 Emergency Medicine and Trauma Conference  
for Advanced Providers  
Fairbanks Hall, Indianapolis

Oct. 4 Third Annual IU Neonatology Symposium  
IUPUI Campus Center, Indianapolis

Oct. 10 Lung Transplantation: Navigating Future  
Challenges with the Experience of the Past  
IU Health Neuroscience Center, Indianapolis

Oct. 26 Advances in the Medical and  
Surgical Treatment of Epilepsy  
IU Health Neuroscience Center, Indianapolis

Nov. 1 1st Annual IU Health/Methodist Hospital  
Trauma Orthopedic Symposium  
Hyatt Regency, Indianapolis

Nov. 12 Radiology for the Advanced Provider  
Riley Outpatient Center, Indianapolis

Nov. 19-21 Biostatistics for Health Care Researchers:  
A Short Course  
HITS Building, Indianapolis

Dec. 7 Neurology Update III  
IU Health Neuroscience Center, Indianapolis

2014  
Jan. 25 Breast Cancer: Year in Review  
Indiana History Center

March 7 RESPECT  
Ritz Charles Banquet Facility, Carmel

Course dates and locations are subject to change. For more information, please visit <http://cme.medicine.iu.edu> or call 317-274-0104.

The Indiana University School of Medicine is accredited by the ACCME to provide continuing medical education for physicians.

We have more than 100 recurring meetings available. For a listing or more information, please visit <http://cme.medicine.iu.edu> or call 317-274-0104.

## PHA Academy

December 3-4, 2013, Indianapolis Indiana

The PHA Academy is hosted by Purdue Healthcare Advisors. Participants have the option of attending the entire two-day training seminar or choosing up to four of the following eight workshop offerings: Stage 2 Meaningful Use for Physicians; Stage 2 Meaningful Use for Hospitals; Responsibly Mobile™: How to keep ePHI secure on the go (for the non-IT professional); The High-Performing Practice; PCMH Made Simple: The Factor Path™; The Engaged Patient is Here; High-Consequence Care; and Building Blocks for a Lean Quality Transformation. The cost of each half-day workshop plus lunch is \$295. Questions contact: Sheila Kelty, Purdue Healthcare Advisor, (574) 276-9942. Register at <http://pha.purdue.edu/events>

**Recruit-a  
Energetic Voices Are Needed**

# CME & Conferences

## Indianapolis Medical Society

- October
- 15 Executive Committee, Society, 6:00 PM, Sandwiches
  - 30 ISMA's Fall Legislative Dinner, Indy Marriott Downtown
- November
- 10 IMS Advisory Breakfast, 7:30 AM  
prior to ISMA BOT @ 9:00 AM, State Hdqtrs.
  - 16-19 AMA House of Delegates
  - 19 IMS Board, Society, 6:00 PM, Social; 6:30 PM, Dnr/Mtg
- December
- 11 Senior/Inactive Luncheon Meeting, 11:30 AM, Society TBD
  - 17 Executive Committee Holiday Dinner, with Spouses/Guests

## Glick Eye Institute Vision Research

October 25, 2013  
Indianapolis Indiana

The fourth annual Vision Research Symposium held by the Department of Ophthalmology at the Eugene and Marilyn Glick Eye Institute is scheduled for Friday, Oct. 25.

The keynote speaker will be Colm O'Brien, M.D., of University College Dublin in Ireland. Dr. O'Brien is the lead clinician in the Department of Ophthalmology at Mater Misericordiae University Hospital, a teaching hospital in the north inner city of Dublin. He is a member of the Glaucoma Program Committee of the Association for Research in Vision and Ophthalmology and has served on multiple boards and committees for ophthalmology and glaucoma associations.

Dr. O'Brien's research interests include matrix (differential gene expression) and vascular (endothelial dysfunction) biology in glaucoma; health services research; retinal ganglion cell apoptosis; phenotyping/genotyping of glaucoma patients; and proteomics of pseudo-exfoliation glaucoma.

All presentations will take place in Spitzberg Hall at the Glick Eye Institute, 1160 W. Michigan St. The day will begin with a continental breakfast and registration at 7:30 a.m. and is expected to conclude by 5 p.m.

The cost to attend is:

- \$50 for MD/OD/DO/PhD participants
- \$35 for postdoctoral participants
- Free for students, residents, fellows and staff

Meals (breakfast, lunch and break service) will be provided along with conference materials. Continuing medical education credits will not be provided for this symposium. Information on uploading abstracts, due Friday, Sept. 20, and registration is available: <http://iueye.iu.edu/symposium/>

## Did You Know?

**Email & Text Messages  
Are Not HIPAA Complaint?**

Sign-Up Now for Your FREE DocBookMD Application  
for your iPhone, iPad, iPodTouch & Android Device.

**DocBookMD is Your HIPAA  
Complaint Messenger!  
A FREE IMS Member Benefit**

**Colleague!  
ded for Today's Medicine.**



## Get the facts Know the signs

(Prescription drug abuse has reached epidemic levels.)

Every 25 minutes someone dies from a prescription drug overdose.

More people abuse prescription drugs than cocaine, heroin, hallucinogens, and inhalants combined.

One in 20 people have used prescription pain killers for non-medical reasons.

Middle-aged adults are the most likely to overdose from prescription painkillers.

One in five Indiana teens have admitted to abusing prescription drugs.

The Indiana Prescription Drug Abuse Task Force wants Hoosiers to learn more about the dangers of prescription drug abuse and misuse, how to prevent it and how to talk to others about it at [BitterPill.IN.gov](http://BitterPill.IN.gov). Because this is one bitter pill we don't have to swallow.

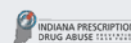

**BitterPill.IN.gov**

Paid for by the Indiana Attorney General Consumer Protection settlement fund.

# In Memoriam



**Daniel L. Boyd, MD**  
1930 - 2013

Daniel L. Boyd, MD, 82, passed away Thursday, July 25, 2013, of a rare genetic blood vessel disorder, Rendu-Osler-Weber disease.

Dr. Boyd was a graduate of South Bend Central High School. From there he obtained a scholarship to Indiana University in South Bend. He earned a B.S. degree from the University of Wisconsin, Madison in 1954. His post graduate studies led him to the University of Notre Dame and he earned his doctoral degree from the University of Indiana Medical School in 1961. Dr. Boyd completed his internship 1961-1962, his Internal Medicine Residency (1962-1965) and a Cardiology Fellowship at the IU Medical Center (1965-68).

Dr. Boyd is a Korean Conflict war veteran.

Dr. Boyd taught and conducted research at Roudebush Veteran's Medical Center and taught at St. Vincent Hospital. He was a member of the American Society for Clinical Research and the American Medical Association.



**Morris Green, MD**  
1922 - 2013

Dr. Morris Green, MD, of North Potomac, Maryland, passed away Tuesday, August 6, 2013 at the age of 91.

Dr. Green was a nationally renowned pediatrician, inspiring educator, and prolific author. He dedicated himself to a lifelong commitment to the health and well-being of Indiana's children

through his extraordinary service of almost 50 years to Riley Hospital for Children, serving as its Physician-in-Chief from 1967-1988 and Chairman of the Indiana University School of Medicine Department of Pediatrics.

Dr. Green earned his pre-medical and medical degrees from Indiana University and the IU School of Medicine. He completed his internship at the IU Medical Center and his residency at the University of Illinois Research & Educational Hospitals from 1947-1949.

Dr. Green received numerous awards during his career from many organizations including the prestigious Abraham Jacobi award from the American Academy of Pediatrics. He was also named interim health commissioner by Governor Evan Bayh in 1990. His work in public service, academics, honor societies, organizations are legendary.

Dr. Green was a Captain in the Medical Corps, US Army from October 1945 until September 1947.



**Robert "Bob" E. Cleary, MD**  
1937 - 2013

Dr. Robert "Bob" E. Cleary, 76, of Indianapolis died on August 29, 2013 at his residence after an acute battle with Leukemia.

Dr. Cleary was born on July 17, 1937 in Evanston, Illinois. He received his pre-medical degree at Marquette University and his medical degree from the University of Illinois. He served his residency at St. Francis Hospital in Evanston, Illinois where he practiced medicine specializing in gynecology and infertility. Dr. Cleary was the Assistant Resident in Obstetrics and Gynecology, St. Francis Hospital, 1963-1965; Chief and Senior Resident in Obstetric and Gynecology, St. Francis Hospital 1965-1966; Post-doctoral NIH Fellow in Reproductive Endocrinology, OB/GYNN Department, University of Washington 1966-1968.

He was a Major in the Air Force Reserve.

Dr. Cleary served as section head of reproductive endocrinology and infertility at Univ. of Chicago, IU Medical Center clinical professor ob-gyn, Professor Emeritus 2004, Recipient Memorial Award Pacific Coast Ob-Gyn Society, Fellow ACOG, American Society Reproductive Medicine Society, Society of Reproductive Endocrinologists, Society of Reproductive Surgeons, NY Academy of Sciences. He contributed numerous articles to professional journals throughout his medical career.

Dr. Cleary owned and practiced at Fertility Inc. in Indianapolis, retiring in September of 2003.

*Please take a moment to honor your colleagues and mentors by giving generously to the Indianapolis Medical Society Foundation in their name.*

*Your tax deductible contributions will help the IMSF help the citizens of Marion County and your colleagues in need. Phone the Society at 639-3406 for donation information.*

## CREATE AN IMAGE™

With



### Specialists in Healthcare Linen Services

- We will **launder** the linens, uniforms, and professional clothing that you already own.
- We will **rent** and **launder** linens, uniforms, and professional clothing.
- We will **sell** linens, uniforms, and professional clothing.
- We will **rent, sell,** and **launder** linens, uniforms, and professional clothing in any combination.
- We will **pick up** and **deliver** to your place of business.
- Samples of our products are available for your inspection.
- **We practice universal precaution standards.**
- For a free price quote or further explanation of our services . . . please call:

**In Indianapolis: 634-0833**

**In Muncie: 284-4411**

# CENTER FOR SCAR THERAPY



## Advanced Treatment Options for Improving Complex Scars

Keloid    Atrophic    Contracture    Hypertrophic    Acne    Striae

Fibroblast Therapy    Laser Therapy    Injections    Surgical Scar Revision



Acne scar patient treated with multi-modality scar therapy.

**CHERNOFF**  
COSMETIC SURGEONS

9002 N. Meridian St, Suite 205, Indianapolis, IN 317.573.8899  
[www.drchernoff.com](http://www.drchernoff.com)

# IMS Otis R. Bowen Community Service Award Winner



The Indianapolis Medical Society is pleased to announce that this year's Otis R. Bowen Award for Community Service is **Marguerite Shepard, MD.**

The Otis R. Bowen Award recognizes a physician member of the IMS whose dedication to the community reflects that of Otis R. Bowen, MD, who served as governor of Indiana from 1973 to

1981 and as Secretary of Health and Human Services from 1985 to 1989.

In being nominated for this award, Marguerite Shepard, MD, an OBGYN from Indianapolis and an emeritus faculty member for the last 11 years at the Indiana University School of Medicine, has reached out to her community in ways reflective of the work of Dr. Bowen. She was a fulltime tenured faculty member from 1982-2002 and is still working at the medical center in the Ob-Gyn department. Over the years, her dedication to patients is fabulous, and she has used her knowledge of medicine and women's health to improve the health of Indiana women. She sought out opportunities to work with organizations very early in her career when the protection of reproductive choice was not always a popular thing. She recognized early, that the health of Hoosier women was intimately tied to their reproductive choices, or lack thereof and willingly worked to improve the options available.

Understanding the importance of choice and the need for all women to have the opportunity to conceive, she founded the In Vitro Fertilization Center of the Indiana University Medical Center and served as its medical director for more than 10 years. Her dedication has resulted in the creation of families in and around the state and her techniques are currently in use around the country.

Recognizing that a women's health expands beyond reproduction, Dr. Shepard joined the Indiana State Department of Women's Health Task Force and served as the

Chair of the Osteoporosis/Menopause Committee. Drafting materials to educate women and providers about prevention and treatment of osteoporosis and the management of menopause, Dr. Shepard helped to put the concerns of older women in the limelight and her programs have continued. Empowering youth to achieve their dreams by providing goal-setting programs that promote literacy, fitness and mentoring became Dr. Shepard's next goal as she readily became an active member on the Catch the Stars Foundation board. The Catch the Stars Foundation empowers youth to achieve their dreams by providing goal setting programs that promote fitness, literacy and youth development. The programs are targeted to youth throughout Indianapolis, with a specific emphasis on supporting and assisting underserved and low to moderate income communities throughout the city. Dr. Shepard understands this need and has been an avid volunteer supporter both in time, mentoring, and monetary support

The Indianapolis Medical Society and the IU School of Medicine Women Faculty are proud of her service both within the IMS and academia and outside the university, but also recognize that Dr. Shepard has continued to support all physicians. Though "retired" she is an active participant in many programs and goes out of her way to mentor faculty. She gives easily of her time and talents and many of the successes of her colleagues, both personally and professionally, as well as her community, can be directly traced back to her interventions. Dr. Shepard, like Dr. Bowen, is a physician that recognizes that health care is more than what occurs in an exam room. Health is determined by the state of our community, the policies of our state, the opportunities that are available, and the knowledge and accessibility of providers to care for us.

*Submit CME, articles or information for the Bulletin (deadline is the first of the month preceding publication) by emailing [mhadley@imsonline.org](mailto:mhadley@imsonline.org)*

## YOU HAVE A SPECIALTY. HEALTHCARE REAL ESTATE IS OURS.

- Medical office leasing, renewals & expansions
- Relocations and new locations
- Market comparables and trending



Timothy W. Norton, SIOR  
Partner  
Healthcare Practice Group  
317.713.2136  
[tnorton@SummitRealtyGroup.com](mailto:tnorton@SummitRealtyGroup.com)



Katie Sobotowski  
Director  
Healthcare Practice Group  
317.713.2178  
[ksobotowski@SummitRealtyGroup.com](mailto:ksobotowski@SummitRealtyGroup.com)



HEALTHCARE PRACTICE GROUP



317.713.2100 | [www.SummitRealtyGroup.com](http://www.SummitRealtyGroup.com)

## Advertise Now!

To advertise in the IMS Bulletin or online at [imsonline.org](http://imsonline.org) email Marcia Hadley at [mhadley@imsonline.org](mailto:mhadley@imsonline.org) or phone 639-3406

Advertising rates and contracts are available online at <http://imsonline.org/advertisingSponsorships.php>



JWM Neurology  
**EMG/Nerve Conduction Studies**  
**Promptly At All JWM Neurology Offices**



**For a Patient Referral Call the  
JWM EMG Express Line:  
317-806-6939**

**Northwest**

8402 Harcourt Rd.

**Carmel**

12188A N. Meridian St.

**Northeast**

7250 Clearvista Dr.

**East**

1400 N. Ritter Ave.

**South**

8051 S. Emerson Ave.

**Mooresville**

1001 Hadley Rd.

**Franklin**

1159 West Jefferson St.

**Kokomo**

2330 S. Dixon Rd.

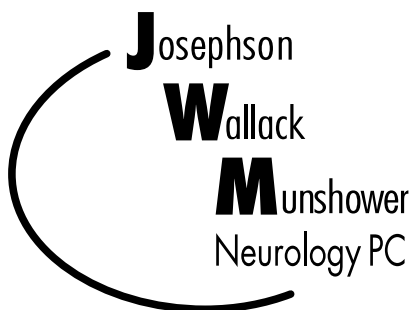

Comprehensive Neurological Expertise  
Compassionate Patient Care

[www.jwmneuro.com](http://www.jwmneuro.com)

[www.jwmneuro.blogspot.com](http://www.jwmneuro.blogspot.com)

## President's Page *(Continued from page 7)*

- Follow their treatment plan, get the tests the doctor orders, and get their medication so they can get better and see the doctors less.
- Make sure to have the doctor's office pre-certify any labs, tests or procedures outside his/her office. If they do not do this, the patient will be responsible for the bill.
- Apply for Medicaid or another assistance program at Project Health's request.
- Notify Project Health if they move or change phone numbers.

### Benefits to Doctors Volunteers

As a Project Health provider, **you** will decide how many additional charity care patients you can accommodate. All you have to do is treat the patient. Project Health handles all case management. Project Health provides medically certified interpreters with the patient when appropriate. By providing comprehensive care, charity care patients get better more quickly. That means they need to see you less frequently, freeing up time for treating other patients.

You can refer your existing charity care patients to Project Health if they have a household income over \$22,340. They can get very low copay brand name drugs by calling PPARX at 1-888-477-2669. Patients can get generic drugs for a \$4 copay at Wal-Mart, Walgreens, Target, Meijer. Also Marsh and Meijer give away many oral diabetic drugs.

Please consider getting involved with Project Health. I believe strongly in the excellent care Project Health physicians provide to their community every year. They donate time, money and most importantly, their medical expertise. I encourage you, as Indianapolis Medical Society members, to get involved in the IMS Foundation and help us continue to champion this unique and worthy program. **IMS**

## Advertisers' Index

Center for Pain Management .....	10
Chernoff Cosmetic Surgeons.....	23
Diamond Capital Management.....	19
Favorite Healthcare Staffing .....	26
Goodman Campbell Brain & Spine .....	13
ICD-10, cptiedpros .....	26
ISMA Insurance Agency.....	19
JWM Neurology .....	25
Kindred .....	27
The Marina Limited Partnership .....	3
Medical Protective .....	6
Midwest Pain & Spine.....	17
The National Bank of Indianapolis .....	4
Northwest Radiology Network .....	28
PNC.....	9
Prescription Drug Abuse Prevention .....	21
ProAssurance Insurance.....	2
Summit Realty Group.....	24
Superior Linen Service .....	22



IMS Presents  
**Your roadmap  
to ICD-10**

**ICD-10 transition tools to drive your success.**

— Specially priced for members. —



Simple Solutions  
**ICD-10**  
Transition Toolkit

Simple Solutions  
**ICD-10**  
Transition Software

*"Simply the best ICD-10 training and implementation products on the market today."*  
D. Swartz, Practice Administrator | Neurological Surgery Associates

Demo and purchase at <http://cptiedpros.com/ims>



**Indiana's  
Medical Staffing Experts!**

Favorite Healthcare Staffing is honored to be the Exclusive Provider of Staffing Services for the Indianapolis Medical Society. Serving the Indiana healthcare community since 1981, Favorite continues to set the standard for quality, service, and integrity in healthcare staffing.

With preferred member pricing, Favorite's comprehensive range of staffing services can help physicians improve cost control, increase efficiency, and protect their revenue cycle.

**Discover The Favorite Advantage!**  
317-548-5322

**STAFFING PROFESSIONAL SPECIALTIES**

- Physician Office Staff
- Practice Managers
- Front & Back Office
- Nursing
- Allied Health
- Advanced Practice - Nurse Practitioners
- Physician Assistants
- Physicians

**MedicalStaffing@FavoriteStaffing.com**      **317-548-5322**

**CONTRACT PLACEMENT • DIRECT HIRE • TEMP-TO-PERM • PER DIEM**

**Preferred Pricing for IMS Members**

Favorite Healthcare Staffing is the Exclusive Provider of Staffing Services for the Indianapolis Medical Society



**Quality Staffing with Exceptional Results!**  
MEDICALSTAFFING@FAVORITESTAFFING.COM

# FROM HOSPITAL TO HOME, WE HAVE **RECOVERY** COVERED.

---

At Kindred we understand that when a patient is discharged from a traditional hospital they often need post-acute care to recover completely. Every day we help guide patients to the proper care setting in order to improve the quality and cost of patient care, and reduce re-hospitalization.

Discharged isn't the last word on a patient's healthcare journey. Recovery is. Come see how Kindred continues the care every day at [continuethecare.com](http://continuethecare.com).

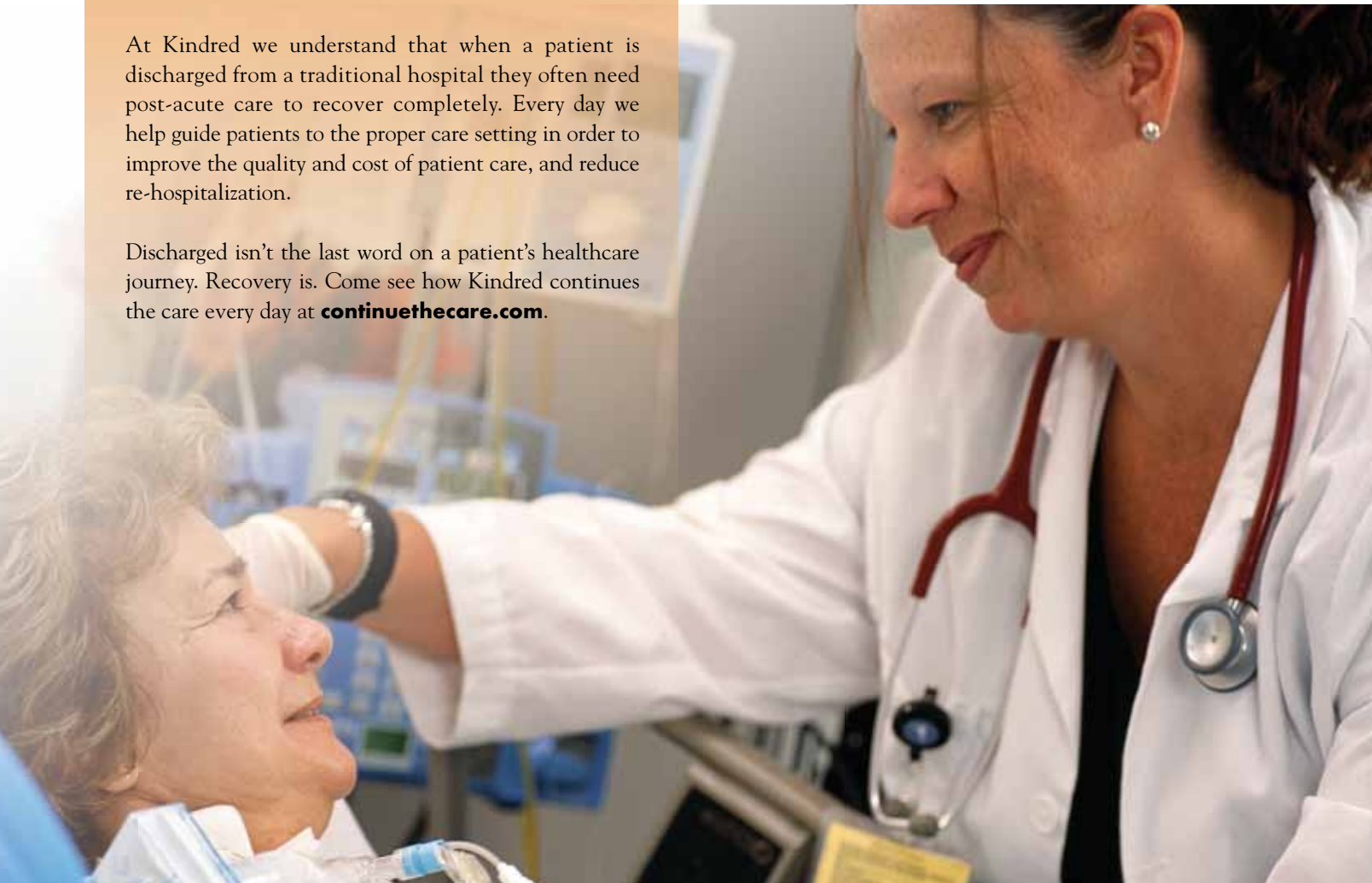

## CONTINUE THE CARE



[continuethecare.com](http://continuethecare.com)



Scan this code on your smartphone to find a facility near you.

In the **Indianapolis** area Kindred offers services in: 2 Transitional Care Hospitals • 6 Transitional Care and Rehabilitation Centers • Home Health • Hospice Care • RehabCare Contract Rehabilitation.

---

**TO REFER A PATIENT, CALL: 888.566.1234**

# ***Now Available In Indianapolis!***

## ***PET-CT Tracer to Help Diagnose Alzheimer's Disease ...and Memory Disturbances***

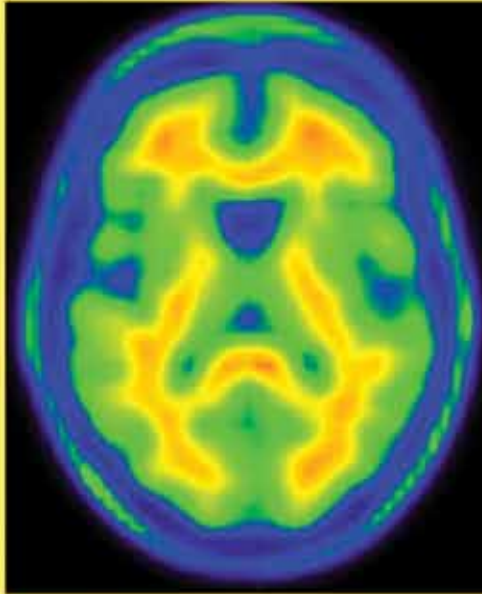

### **Negative Scan**

*A negative Amyvid scan indicates that a person has few or no amyloid plaques – consistent with no presence of Alzheimer's Disease.*

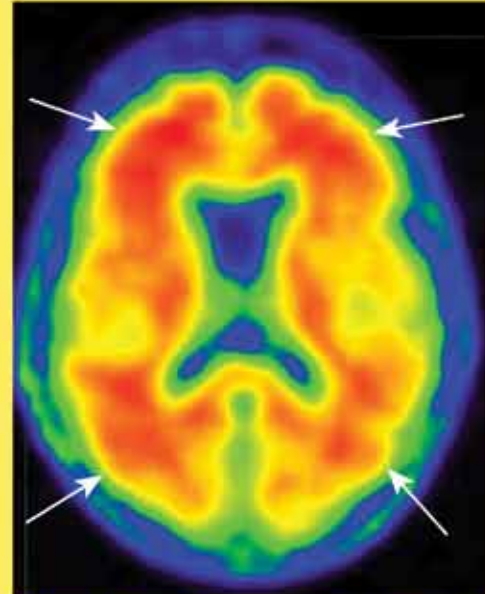

Arrows Indicate Amyloid Neuritic Plaques

### **Positive Scan**

*A positive scan indicates moderate to frequent amyloid plaques – consistent with a pathological diagnosis of AD. However, this amount of plaque can also present in other neurological conditions as well as in older adults with normal mental functioning.*

The first and only FDA-approved PET-CT tracer, Amyvid, is now available for use in testing patients being evaluated for Alzheimer's Disease and other causes of cognitive decline.

To schedule a scan or for more information, call 317-XRAY NOW (972-9669), or toll-free 800-400-9729.

**NWR**  
**NorthwestRadiologyNetwork**  
*"Trusted Imaging Since 1967"*